

**This electronic collection of documents is provided
for the convenience of the user
and is Not a Certified Document –**

**The documents contained herein were originally issued
and sealed by the individuals whose names and license
numbers appear on each page, on the dates appearing
with their signature on that page.**

**This file or an individual page
shall not be considered a certified document.**

CONTRACT DE00130 PROJECT W-5205E

STATE OF NORTH CAROLINA

DIVISION OF HIGHWAYS

WAKE COUNTY

LOCATION: ON NC 50 BETWEEN I-540 AND SR 1831 (OLD CREEDMOOR RD)

TYPE OF WORK: GRADING, GUARDRAIL INSTALLATION AND HIGH TENSION CABLE GUIDERAIL INSTALLATION

STATE	STATE PROJECT REFERENCE NO.	SHEET NO.	TOTAL SHEETS
N.C.	W-5205E	1	
STATE PROJ. NO.	F.A. PROJ. NO.	DESCRIPTION	
45335.1.5	HSIP-0050(13)	P.E.	
45335.2.5	HSIP-0050(13)	ROW	
45335.3.5	HSIP-0050(13)	CONST.	

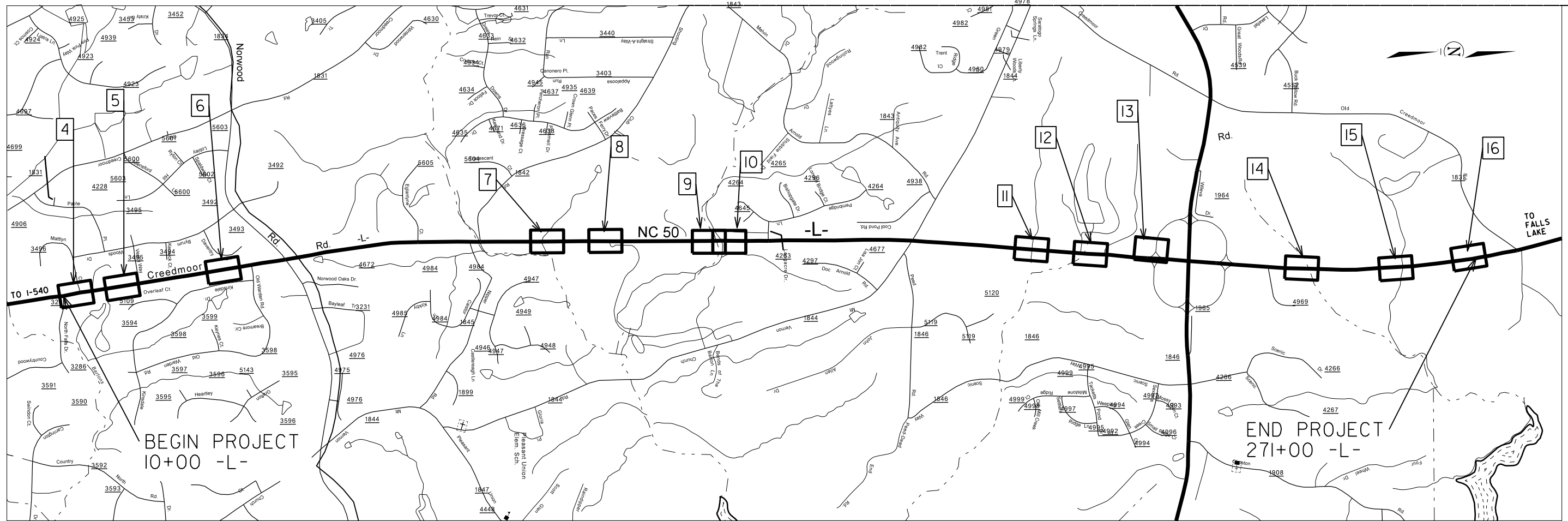

GRAPHIC SCALES

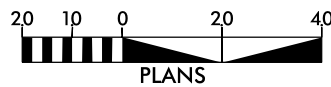

DESIGN DATA

ADT 2013 = 24000
V = 55 MPH

PROJECT LENGTH

Length Roadway Project W-5205E = 4.94 Miles

Prepared in the Office of:
DIVISION OF HIGHWAYS

2612 N. Duke St., Durham, NC 27704

2012 STANDARD SPECIFICATIONS

RIGHT OF WAY DATE

LETTING DATE:

B.J. UPSHAW, P.E.
PROJECT ENGINEER

T.L. MANN, P.E.
PROJECT DESIGN ENGINEER

DIVISION DESIGN ENGINEER

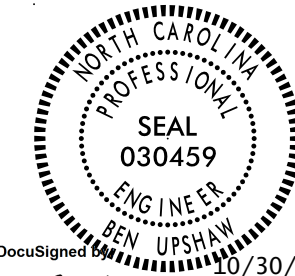

DocuSigned by: Ben Upshaw 10/30/2015

SIGNATURE: Ben Upshaw

DIVISION OF HIGHWAYS
STATE OF NORTH CAROLINA

FIFTH DIVISION
J.R. HOPKINS, P.E.
DIVISION ENGINEER

STATE OF NORTH CAROLINA DIVISION OF HIGHWAYS

PROJECT REFERENCE NO. W-5205E	SHEET NO. 1-A
DIVISION FIVE DESIGN	
DocuSigned by: Ben Upshaw	10/30/2015
<small>SIGNATURE</small>	<small>P.E.</small>

EFF. 01-17-2012
REV. 10-30-2012

2012 ROADWAY ENGLISH STANDARD DRAWINGS

SHEET NUMBER	SHEET
1	TITLE SHEET
1A	INDEX OF SHEETS, GENERAL NOTES, AND LIST OF STANDARD DRAWINGS
1B	CONVENTIONAL SYMBOLS
2	TYPICAL SECTIONS
4 THRU 16	PLAN SHEET
TMP-1	TRANSPORTATION MANAGEMENT PLAN
EC-4 THRU EC-16	EROSION CONTROL PLANS
X-1 THRU X-37	CROSS SECTIONS

The following Roadway Standards as appear in "Roadway Standard Drawings" Highway Design Branch - N. C. Department of Transportation - Raleigh, N. C., Dated January, 2012 are applicable to this project and by reference hereby are considered a part of these plans:

STD.NO. TITLE

DIVISION 2 - EARTHWORK
200.02 Method of Clearing - Method II

DIVISION 5 - SUBGRADE, BASES AND SHOULDERS
560.01 Method of Shoulder Construction - High Side of Superelevated Curve - Method I

DIVISION 8 - INCIDENTALS
862.01 Guardrail Placement
862.02 Guardrail Installation

GENERAL NOTES: 2012 SPECIFICATIONS
EFFECTIVE: 01-17-2012
REVISED: 10-31-2014

CLEARING:

CLEARING ON THIS PROJECT SHALL BE PERFORMED TO THE LIMITS ESTABLISHED BY METHOD II.

SHOULDER CONSTRUCTION:

ASPHALT, EARTH, AND CONCRETE SHOULDER CONSTRUCTION ON THE HIGH SIDE OF SUPERELEVATED CURVES SHALL BE IN ACCORDANCE WITH STD. NO. 560.01

GUARDRAIL:

THE GUARDRAIL LOCATIONS SHOWN ON THE PLANS MAY BE ADJUSTED DURING CONSTRUCTION AS DIRECTED BY THE ENGINEER. THE CONTRACTOR SHOULD CONSULT WITH THE ENGINEER PRIOR TO ORDERING GUARDRAIL MATERIAL.

UTILITIES:

UTILITY OWNERS ON THIS PROJECT ARE AT&T, AQUA AMERICA, TIME WARNER CABLE, PSNC ENERGY, DUKE ENERGY PROGRESS AND LEVEL 3 COMMUNICATIONS.

6/2/99 29-OCT-2015 16:24 R:\Roadwork\Proj\W5205E_Rdy_tsh_1A.dgn

STATE OF NORTH CAROLINA, DIVISION OF HIGHWAYS

CONVENTIONAL PLAN SHEET SYMBOLS

Note: Not to Scale *S.U.E. = *Subsurface Utility Engineering*

04/06/15

BOUNDARIES AND PROPERTY:

State Line	-----
County Line	-----
Township Line	-----
City Line	-----
Reservation Line	-----
Property Line	-----
Existing Iron Pin	○
Property Corner	-----
Property Monument	ECM
Parcel/Sequence Number	23
Existing Fence Line	-x-x-x-
Proposed Woven Wire Fence	○
Proposed Chain Link Fence	□
Proposed Barbed Wire Fence	◇
Existing Wetland Boundary	MLB
Proposed Wetland Boundary	MLB
Existing Endangered Animal Boundary	EAB
Existing Endangered Plant Boundary	EPB
Existing Historic Property Boundary	HPB

Known Contamination Area: Soil	☠
Potential Contamination Area: Soil	☠
Known Contamination Area: Water	☠
Potential Contamination Area: Water	☠
Contaminated Site: Known or Potential	☠

BUILDINGS AND OTHER CULTURE:

Gas Pump Vent or U/G Tank Cap	○
Sign	○
Well	W
Small Mine	✕
Foundation	□
Area Outline	□
Cemetery	↑
Building	□
School	□
Church	□
Dam	▬

HYDROLOGY:

Stream or Body of Water	-----
Hydro, Pool or Reservoir	-----
Jurisdictional Stream	JS
Buffer Zone 1	BZ 1
Buffer Zone 2	BZ 2
Flow Arrow	←
Disappearing Stream	-----
Spring	○
Wetland	▬
Proposed Lateral, Tail, Head Ditch	▬
False Sump	▽

RAILROADS:

Standard Gauge	-----
RR Signal Milepost	MILEPOST 35
Switch	SWITCH
RR Abandoned	-----
RR Dismantled	-----

RIGHT OF WAY:

Baseline Control Point	◆
Existing Right of Way Marker	△
Existing Right of Way Line	-----
Proposed Right of Way Line	-----
Proposed Right of Way Line with Iron Pin and Cap Marker	-----
Proposed Right of Way Line with Concrete or Granite R/W Marker	-----
Proposed Control of Access Line with Concrete C/A Marker	-----
Existing Control of Access	-----
Proposed Control of Access	-----
Existing Easement Line	E
Proposed Temporary Construction Easement	E
Proposed Temporary Drainage Easement	TDE
Proposed Permanent Drainage Easement	PDE
Proposed Permanent Drainage / Utility Easement	DUE
Proposed Permanent Utility Easement	PUE
Proposed Temporary Utility Easement	TUE
Proposed Aerial Utility Easement	AUE
Proposed Permanent Easement with Iron Pin and Cap Marker	◆

ROADS AND RELATED FEATURES:

Existing Edge of Pavement	-----
Existing Curb	-----
Proposed Slope Stakes Cut	-----
Proposed Slope Stakes Fill	-----
Proposed Curb Ramp	CR
Existing Metal Guardrail	-----
Proposed Guardrail	-----
Existing Cable Guiderail	-----
Proposed Cable Guiderail	-----

VEGETATION:

Equality Symbol	⊕
Pavement Removal	XXXX
Single Tree	☼
Single Shrub	☼
Hedge	-----
Woods Line	-----

Orchard	-----
Vineyard	Vineyard

EXISTING STRUCTURES:

MAJOR:	
Bridge, Tunnel or Box Culvert	CONC
Bridge Wing Wall, Head Wall and End Wall	CONC WW
MINOR:	
Head and End Wall	CONC HW
Pipe Culvert	-----
Footbridge	-----
Drainage Box: Catch Basin, DI or JB	CB
Paved Ditch Gutter	-----
Storm Sewer Manhole	⊕
Storm Sewer	S

UTILITIES:

POWER:	
Existing Power Pole	●
Proposed Power Pole	○
Existing Joint Use Pole	●
Proposed Joint Use Pole	○
Power Manhole	⊕
Power Line Tower	⊠
Power Transformer	⊠
U/G Power Cable Hand Hole	PH
H-Frame Pole	●
U/G Power Line LOS B (S.U.E.*)	P
U/G Power Line LOS C (S.U.E.*)	P
U/G Power Line LOS D (S.U.E.*)	P

TELEPHONE:

Existing Telephone Pole	●
Proposed Telephone Pole	○
Telephone Manhole	⊕
Telephone Pedestal	⊠
Telephone Cell Tower	⊠
U/G Telephone Cable Hand Hole	PH
U/G Telephone Cable LOS B (S.U.E.*)	T
U/G Telephone Cable LOS C (S.U.E.*)	T
U/G Telephone Cable LOS D (S.U.E.*)	T
U/G Telephone Conduit LOS B (S.U.E.*)	TC
U/G Telephone Conduit LOS C (S.U.E.*)	TC
U/G Telephone Conduit LOS D (S.U.E.*)	TC
U/G Fiber Optics Cable LOS B (S.U.E.*)	T FO
U/G Fiber Optics Cable LOS C (S.U.E.*)	T FO
U/G Fiber Optics Cable LOS D (S.U.E.*)	T FO

WATER:

Water Manhole	⊕
Water Meter	○
Water Valve	⊗
Water Hydrant	⊕
U/G Water Line LOS B (S.U.E.*)	-----
U/G Water Line LOS C (S.U.E.*)	-----
U/G Water Line LOS D (S.U.E.*)	-----
Above Ground Water Line	A/G Water

TV:

TV Pedestal	⊠
TV Tower	⊗
U/G TV Cable Hand Hole	PH
U/G TV Cable LOS B (S.U.E.*)	TV
U/G TV Cable LOS C (S.U.E.*)	TV
U/G TV Cable LOS D (S.U.E.*)	TV
U/G Fiber Optic Cable LOS B (S.U.E.*)	TV FO
U/G Fiber Optic Cable LOS C (S.U.E.*)	TV FO
U/G Fiber Optic Cable LOS D (S.U.E.*)	TV FO

GAS:

Gas Valve	◇
Gas Meter	⊕
U/G Gas Line LOS B (S.U.E.*)	G
U/G Gas Line LOS C (S.U.E.*)	G
U/G Gas Line LOS D (S.U.E.*)	G
Above Ground Gas Line	A/G Gas

SANITARY SEWER:

Sanitary Sewer Manhole	⊕
Sanitary Sewer Cleanout	⊕
U/G Sanitary Sewer Line	SS
Above Ground Sanitary Sewer	A/G Sanitary Sewer
SS Forced Main Line LOS B (S.U.E.*)	FSS
SS Forced Main Line LOS C (S.U.E.*)	FSS
SS Forced Main Line LOS D (S.U.E.*)	FSS

MISCELLANEOUS:

Utility Pole	●
Utility Pole with Base	⊠
Utility Located Object	○
Utility Traffic Signal Box	⊠
Utility Unknown U/G Line LOS B (S.U.E.*)	ZUL
U/G Tank; Water, Gas, Oil	UST
Underground Storage Tank, Approx. Loc.	UST
A/G Tank; Water, Gas, Oil	UST
Geoenvironmental Boring	⊕
U/G Test Hole LOS A (S.U.E.*)	⊕
Abandoned According to Utility Records	AATUR
End of Information	E.O.I.

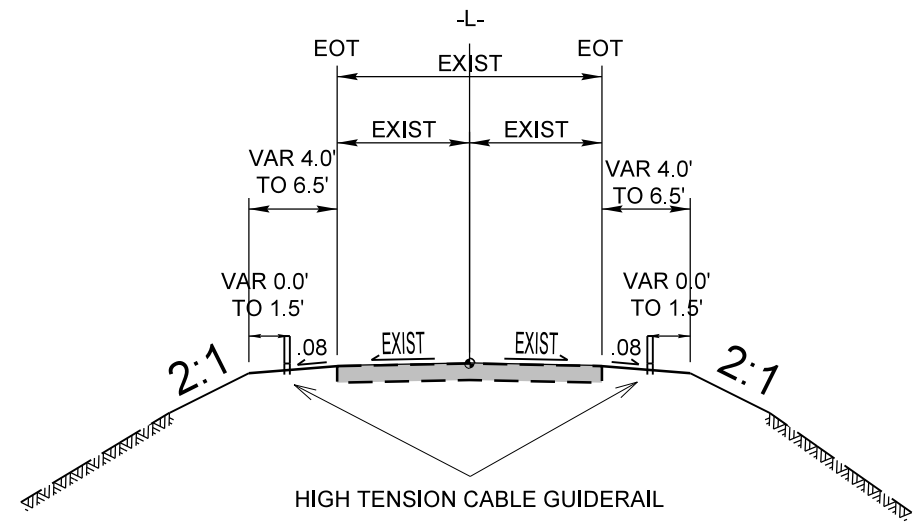

TYPICAL SECTION NO. 1

TYPICAL SECTION NO. 1

- SITE 3 -L- STA. 18+55.00 TO 21+80.00
- SITE 4 -L- STA. 38+00.00 TO 41+75.00
- SITE 8 -L- STA. 127+65.00 TO 132+80.00
- SITE 9 -L- STA. 185+95.00 TO 191+80.00
- SITE 10 -L- STA. 198+35.00 TO 201+15.00

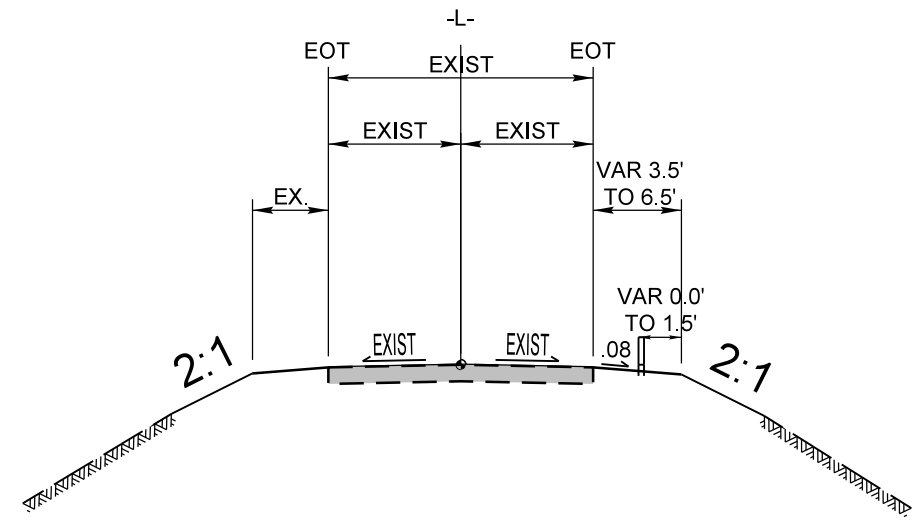

TYPICAL SECTION NO. 2

TYPICAL SECTION NO. 2

- SITE 2 -L- STA. 10+50.00 TO 14+35.00
- SITE 3 -L- STA. 21+80.00 TO 22+75.00
- SITE 6 -L- STA. 97+00.00 TO 102+35.00
- SITE 7 -L- STA. 107+90.00 TO 110+77.00
- SITE 10 -L- STA. 197+80.00 TO 198+35.00
- SITE 10 -L- STA. 201+15.00 TO 201+45.00
- SITE 13 -L- STA. 254+50.00 TO 257+40.00
- SITE 14 -L- STA. 268+25.00 TO 270+85.00

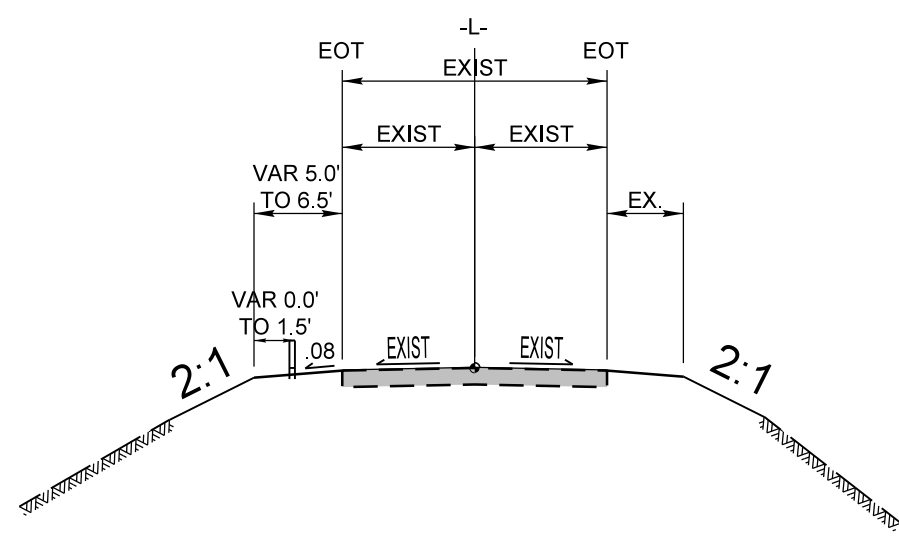

TYPICAL SECTION NO. 3

TYPICAL SECTION NO. 3

- SITE 4 -L- STA. 41+75.00 TO 42+00.00
- SITE 8 -L- STA. 127+25.00 TO 127+65.00
- SITE 8 -L- STA. 132+80.00 TO 133+95.00
- SITE 12 -L- STA. 235+90.00 TO 241+65.00

DIVISION FIVE DESIGN

DocuSigned by: Ben Upshaw 10/30/2015

Ben Upshaw P.E.

TYPICAL SECTIONS
CABLE GUIDERAIL
INSTALLATION NC 50

DIVISION 05 WAKE COUNTY

REVISIONS	INIT.	DATE

N.C. DEPARTMENT of TRANSPORTATION
DIVISION of HIGHWAYS
DIVISION FIVE DESIGN UNIT

SCALE: NTS DATE: 12 AUG 2015

PREPARED BY: TLM

REVIEWED BY: BJU

TYPICAL SECTION NO.4

SITE 11 -L11- STA. 13+95.00 TO 18+95.00

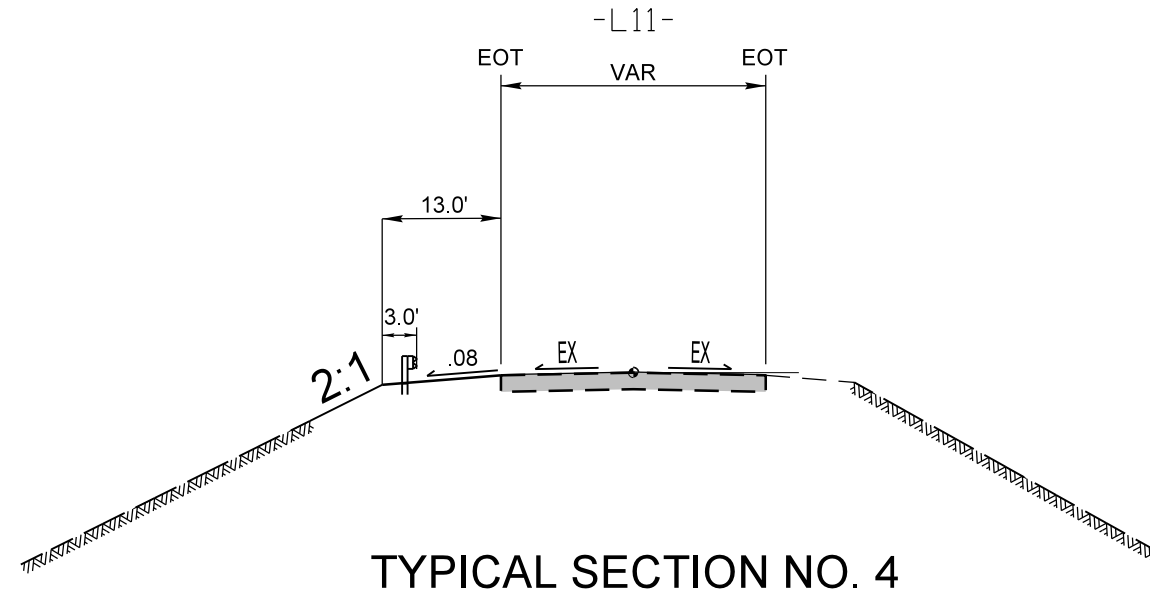

TYPICAL SECTION NO. 4

<p>DIVISION FIVE DESIGN</p> <p>DocuSigned by: <i>Ben Upshaw</i> 10/30/2015</p> <p><i>Ben Upshaw</i> P.E.</p>	<p>TYPICAL SECTION GUARDRAIL INSTALLATION NC 50</p> <p>DIVISION 05 WAKE COUNTY</p> <table border="1"> <thead> <tr> <th>REVISIONS</th> <th>INT.</th> <th>DATE</th> </tr> </thead> <tbody> <tr><td> </td><td> </td><td> </td></tr> <tr><td> </td><td> </td><td> </td></tr> <tr><td> </td><td> </td><td> </td></tr> </tbody> </table>	REVISIONS	INT.	DATE										
	REVISIONS	INT.	DATE											
<p>N.C. DEPARTMENT of TRANSPORTATION DIVISION of HIGHWAYS DIVISION FIVE DESIGN UNIT</p>	<p>SCALE: NTS DATE: 12 AUG 2015</p> <p>PREPARED BY: TLM</p> <p>REVIEWED BY: BJU</p> <p>REVIEWED BY: _____</p>													

"N" = DISTANCE FROM EDGE OF LANE TO FACE OF GUIDERAIL.
TOTAL SHOULDER WIDTH = DISTANCE FROM EDGE OF TRAVEL LANE TO SHOULDER BREAK POINT.
FLARE LENGTH = DISTANCE FROM LAST SECTION OF PARALLEL GUIDERAIL TO END OF GUIDERAIL.
W = TOTAL WIDTH OF FLARE FROM BEGINNING OF TAPER TO END OF GUIDERAIL.

CABLE GUIDERAIL SUMMARY

SURVEY LINE	BEG. STA.	END STA.	LOCATION	LENGTH		WARRANT POINT		"N" DIST. FROM EOT	TOTAL SHOUL. WIDTH	FLARE LENGTH		W		ANCHORS								REMOVE EXISTING GUARDRAIL	REMOVE AND STOCKPILE EXISTING GUARDRAIL	REMARKS								
				CABLE		APPROACH END	TRAILING END			APPROACH END	TRAILING END	APPROACH END	TRAILING END																			
-L-	10+50.00	14+35.00	RT.	385		11+15.00	13+50.00	4.0	4.5	30	45	1.0	1.5																			
-	-	-	-	-				-	-	-		-	-																			
			SITE TOTALS	385.0																												
			DEDUCTIONS FOR ANCHORS 2 ANCHOR UNITS @ 51.25'	-102.5																												
			GRAND TOTAL	282.5																												

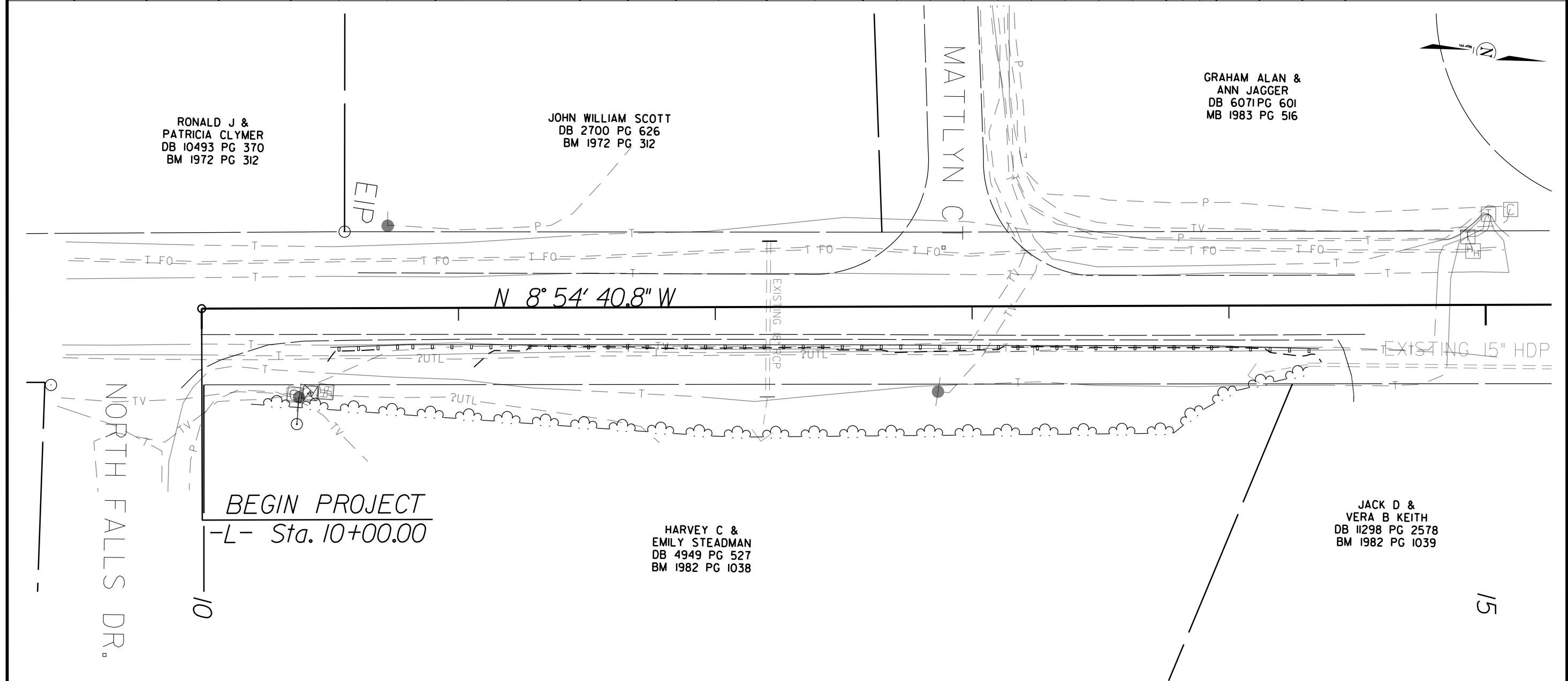

DIVISION FIVE DESIGN

NORTH CAROLINA PROFESSIONAL SEAL 030459 ENGINEER BEN UPSHAW

DocuSigned by *Ben Upshaw* 10/30/2015 P.E.

SITE 2 CABLE GUIDERAIL INSTALLATION NC 50

DIVISION 05 WAKE COUNTY

REVISIONS	INT.	DATE

N.C. DEPARTMENT of TRANSPORTATION DIVISION of HIGHWAYS DIVISION FIVE DESIGN UNIT

DIVISION OF HIGHWAYS DEPARTMENT OF TRANSPORTATION DESIGN UNIT

SCALE: 40' = 1" DATE: 12 AUG 2015

PREPARED BY: TLM

REVIEWED BY: BJU

15

"N" = DISTANCE FROM EDGE OF LANE TO FACE OF GUIDERAIL.
 TOTAL SHOULDER WIDTH = DISTANCE FROM EDGE OF TRAVEL LANE TO SHOULDER BREAK POINT.
 FLARE LENGTH = DISTANCE FROM LAST SECTION OF PARALLEL GUIDERAIL TO END OF GUIDERAIL.
 W = TOTAL WIDTH OF FLARE FROM BEGINNING OF TAPER TO END OF GUIDERAIL.

CABLE GUIDERAIL SUMMARY

SURVEY LINE	BEG. STA.	END STA.	LOCATION	LENGTH		WARRANT POINT		"N" DIST. FROM EOT	TOTAL SHOUL. WIDTH	FLARE LENGTH		W		ANCHORS				REMOVE EXISTING GUARDRAIL	REMOVE AND STOCKPILE EXISTING GUARDRAIL	REMARKS
				CABLE		APPROACH END	TRAILING END			APPROACH END	TRAILING END	APPROACH END	TRAILING END							
-L-	18+55.00	22+75.00	RT.	420.0		19+50.00	21+50.00	4.0	4.0 - 5.5	15	-	0.5	-							
-L-	18+55.00	21+80.00	LT.	325.0		20+55.00	19+80.00	4.0	4.0 - 5.5	-	-	-	-							
			SITE TOTALS	745.0																
			DEDUCTIONS FOR ANCHORS 4 ANCHOR UNITS @ 51.25'	-205.0																
			GRAND TOTAL	540.0																

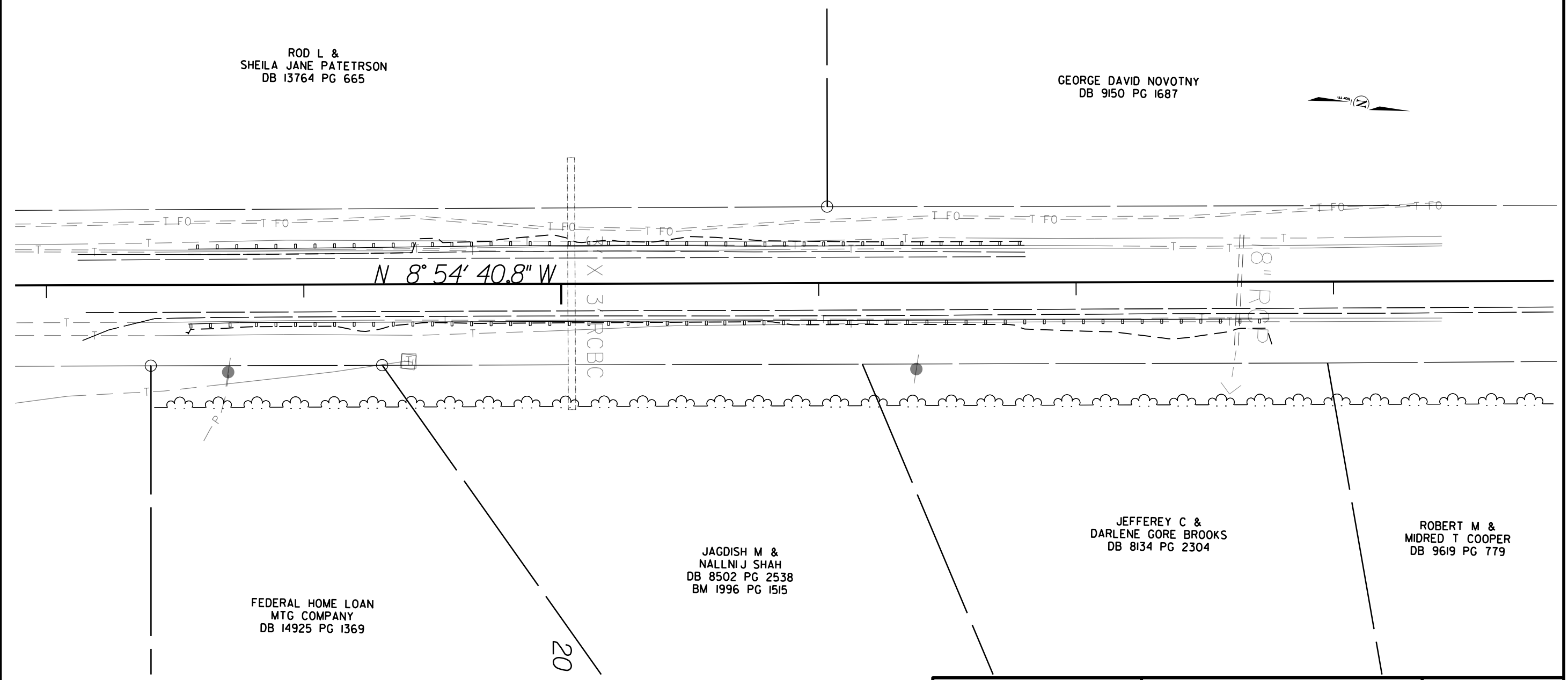

ROD L &
SHEILA JANE PATETRSON
DB 13764 PG 665

GEORGE DAVID NOVOTNY
DB 9150 PG 1687

JEFFEREY C &
DARLENE CORE BROOKS
DB 8134 PG 2304

ROBERT M &
MIDRED T COOPER
DB 9619 PG 779

JAGDISH M &
NALLNIJ SHAH
DB 8502 PG 2538
BM 1996 PG 1515

FEDERAL HOME LOAN
MTG COMPANY
DB 14925 PG 1369

DIVISION FIVE DESIGN

SEAL
030459
ENGINEER
BEN UPSHAW

DocuSigned by: Ben Upshaw P.E. 10/30/2015

SITE 3 CABLE
GUIDERAIL INSTALLATION
NC 50

DIVISION 05 WAKE COUNTY

REVISIONS	INIT.	DATE

N.C. DEPARTMENT of TRANSPORTATION
DIVISION of HIGHWAYS
DIVISION FIVE DESIGN UNIT

DIVISION OF HIGHWAYS
DEPARTMENT OF TRANSPORTATION
DESIGN UNIT

SCALE: 40' = 1"	DATE: 12 AUG 2015
PREPARED BY: TLM	
REVIEWED BY: BJU	
REVIEWED BY: _____	

"N" = DISTANCE FROM EDGE OF LANE TO FACE OF GUIDERAIL.
 TOTAL SHOULDER WIDTH = DISTANCE FROM EDGE OF TRAVEL LANE TO SHOULDER BREAK POINT.
 FLARE LENGTH = DISTANCE FROM LAST SECTION OF PARALLEL GUIDERAIL TO END OF GUIDERAIL.
 W = TOTAL WIDTH OF FLARE FROM BEGINNING OF TAPER TO END OF GUIDERAIL.

CABLE GUIDERAIL SUMMARY

SURVEY LINE	BEG. STA.	END STA.	LOCATION	LENGTH		WARRANT POINT		"N" DIST. FROM EOT	TOTAL SHOUL. WIDTH	FLARE LENGTH		W		ANCHORS				REMOVE EXISTING GUARDRAIL	REMOVE AND STOCKPILE EXISTING GUARDRAIL	REMARKS
				CABLE		APPROACH END	TRAILING END			APPROACH END	TRAILING END	APPROACH END	TRAILING END							
-L-	38+00.00	41+75.00	RT.	375		39+25.00	40+50.00	4.5	4.5 - 6.0	-	-	-	-							
-L-	38+00.00	42+00.00	LT.	400		40+75.00	39+25.00	4.0	5.5	-	-	-	-							
			SITE TOTALS	775																
			DEDUCTIONS FOR ANCHORS 2 GRAU @ 50	-205																
			GRAND TOTAL	570																

GRANT S HESTON
DB 9172 PG 388
BM 1984 PG 1606

CURTIS A &
LUCY S BARNHILL
DB 5348 PG 880
BM 1984 PG 1606

ARTHUR ROBERT &
DEBORAH P CASSEL
DB 4737 PG 340
BM 1984 PG 1606

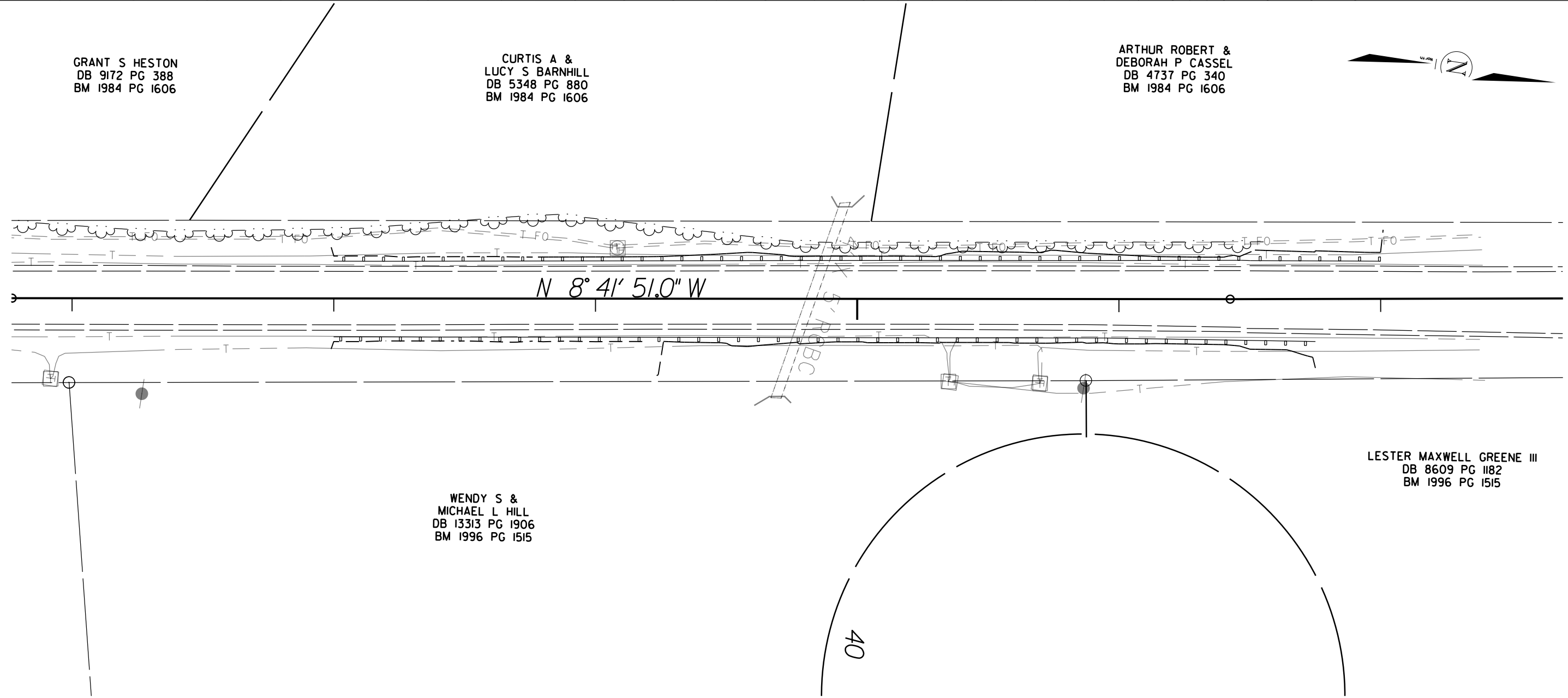
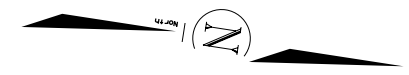

WENDY S &
MICHAEL L HILL
DB 13313 PG 1906
BM 1996 PG 1515

LESTER MAXWELL GREENE III
DB 8609 PG 1182
BM 1996 PG 1515

DIVISION FIVE DESIGN

SEAL
030459
ENGINEER
BEN UPSHAW

DocuSigned by:
Ben Upshaw
10/30/2015
P.E.

SITE 4 CABLE
GUIDERAIL INSTALLATION
NC 50

DIVISION 05 WAKE COUNTY

REVISIONS	INIT.	DATE

N.C. DEPARTMENT of TRANSPORTATION
DIVISION of HIGHWAYS
DIVISION FIVE DESIGN UNIT

DIVISION OF HIGHWAYS
DESIGN UNIT

SCALE: 40' = 1"	DATE: 12 AUG 2015
PREPARED BY: TLM	
REVIEWED BY: BJU	
REVIEWED BY:	

"N" = DISTANCE FROM EDGE OF LANE TO FACE OF GUIDERAIL.
 TOTAL SHOULDER WIDTH = DISTANCE FROM EDGE OF TRAVEL LANE TO SHOULDER BREAK POINT.
 FLARE LENGTH = DISTANCE FROM LAST SECTION OF PARALLEL GUIDERAIL TO END OF GUIDERAIL.
 W = TOTAL WIDTH OF FLARE FROM BEGINNING OF TAPER TO END OF GUIDERAIL.

CABLE GUIDERAIL SUMMARY

SURVEY LINE	BEG. STA.	END STA.	LOCATION	LENGTH			WARRANT POINT		"N" DIST. FROM EOT	TOTAL SHOUL. WIDTH	FLARE LENGTH		W		ANCHORS						REMOVE EXISTING GUARDRAIL	REMOVE AND STOCKPILE EXISTING GUARDRAIL	REMARKS	
				CABLE			APPROACH END	TRAILING END			APPROACH END	TRAILING END	APPROACH END	TRAILING END										
- -	97+00.00	102+35.00	RT.	535			97+60.00	101+10.00	3.5	3.5 - 5.0	60	0	2	-										
			SITE TOTALS	535.0																				
			DEDUCTIONS FOR ANCHORS 2 ANCHOR UNITS @ 51.25'	-102.5																				
			GRAND TOTAL	432.5																				

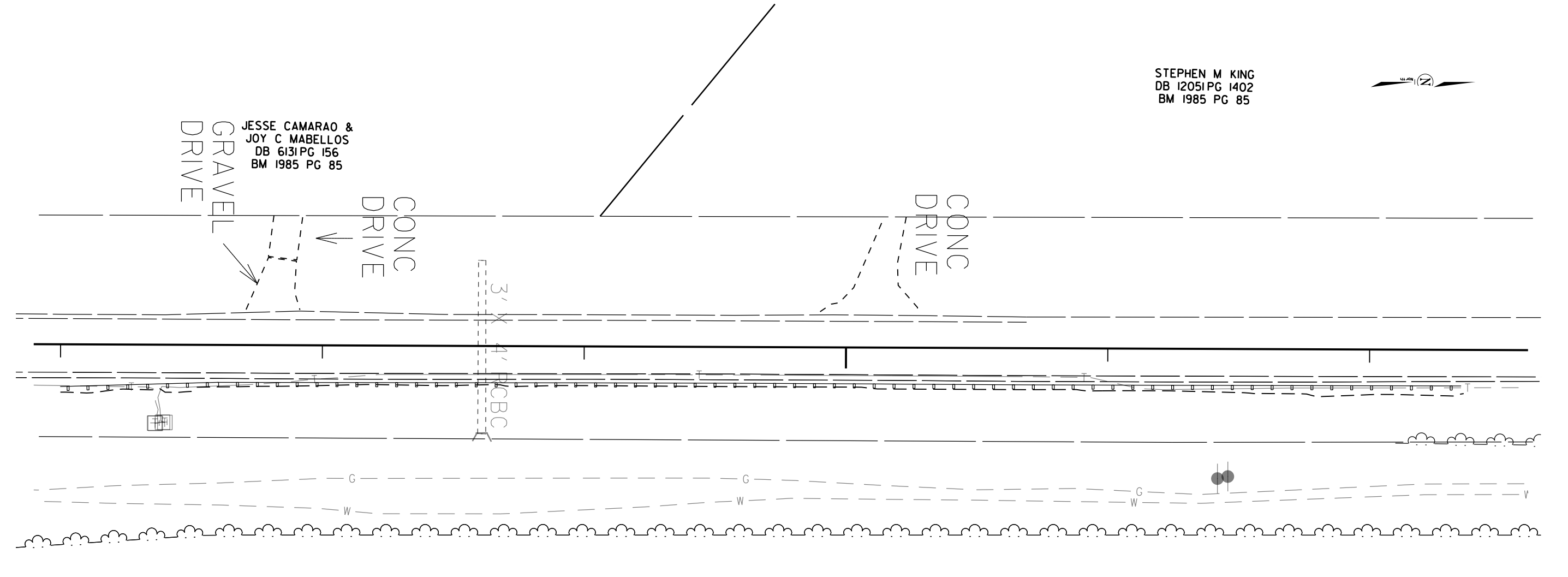

STEPHEN M KING
 DB 12051 PG 1402
 BM 1985 PG 85

JESSE CAMARAO &
 JOY C MABELLOS
 DB 6131 PG 156
 BM 1985 PG 85

CREEDMOOR LAND LLC
 DB 10579 PG 1017
 MB 1981 PG 326

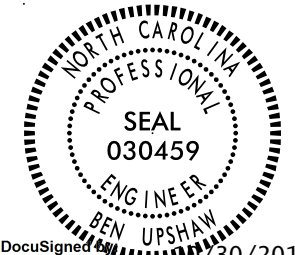
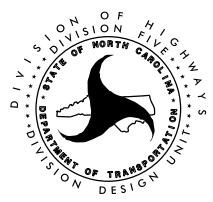
DIVISION FIVE DESIGN  DocuSigned by: Ben Upshaw P.E. 08/30/2015	SITE 6 CABLE GUIDERAIL INSTALLATION NC 50 DIVISION 05 WAKE COUNTY <table border="1" style="width: 100%; border-collapse: collapse;"> <tr> <th>REVISIONS</th> <th>INIT.</th> <th>DATE</th> </tr> <tr> <td> </td> <td> </td> <td> </td> </tr> <tr> <td> </td> <td> </td> <td> </td> </tr> </table>	REVISIONS	INIT.	DATE							 SCALE: 40' = 1" DATE: 12 AUG 2015 PREPARED BY: TLM REVIEWED BY: BJU
REVISIONS	INIT.	DATE									
N.C. DEPARTMENT of TRANSPORTATION DIVISION of HIGHWAYS DIVISION FIVE DESIGN UNIT											

"N" = DISTANCE FROM EDGE OF LANE TO FACE OF GUIDERAIL.
 TOTAL SHOULDER WIDTH = DISTANCE FROM EDGE OF TRAVEL LANE TO SHOULDER BREAK POINT.
 FLARE LENGTH = DISTANCE FROM LAST SECTION OF PARALLEL GUIDERAIL TO END OF GUIDERAIL.
 W = TOTAL WIDTH OF FLARE FROM BEGINNING OF TAPER TO END OF GUIDERAIL.

CABLE GUIDERAIL SUMMARY

SURVEY LINE	BEG. STA.	END STA.	LOCATION	LENGTH		WARRANT POINT		"N" DIST. FROM EOT	TOTAL SHOUL. WIDTH	FLARE LENGTH		W		ANCHORS						REMOVE EXISTING GUARDRAIL	REMOVE AND STOCKPILE EXISTING GUARDRAIL	REMARKS							
				CABLE		APPROACH END	TRAILING END			APPROACH END	TRAILING END	APPROACH END	TRAILING END																
- -	107+90.00	110+77.00	RT.	287		108+56.00	109+52.00	5.0	6.5	75	-	2.5	-																
			SITE TOTALS	287																									
			DEDUCTIONS FOR ANCHORS 2 GRAU @ 50	102.5																									
			GRAND TOTAL	184.5																									

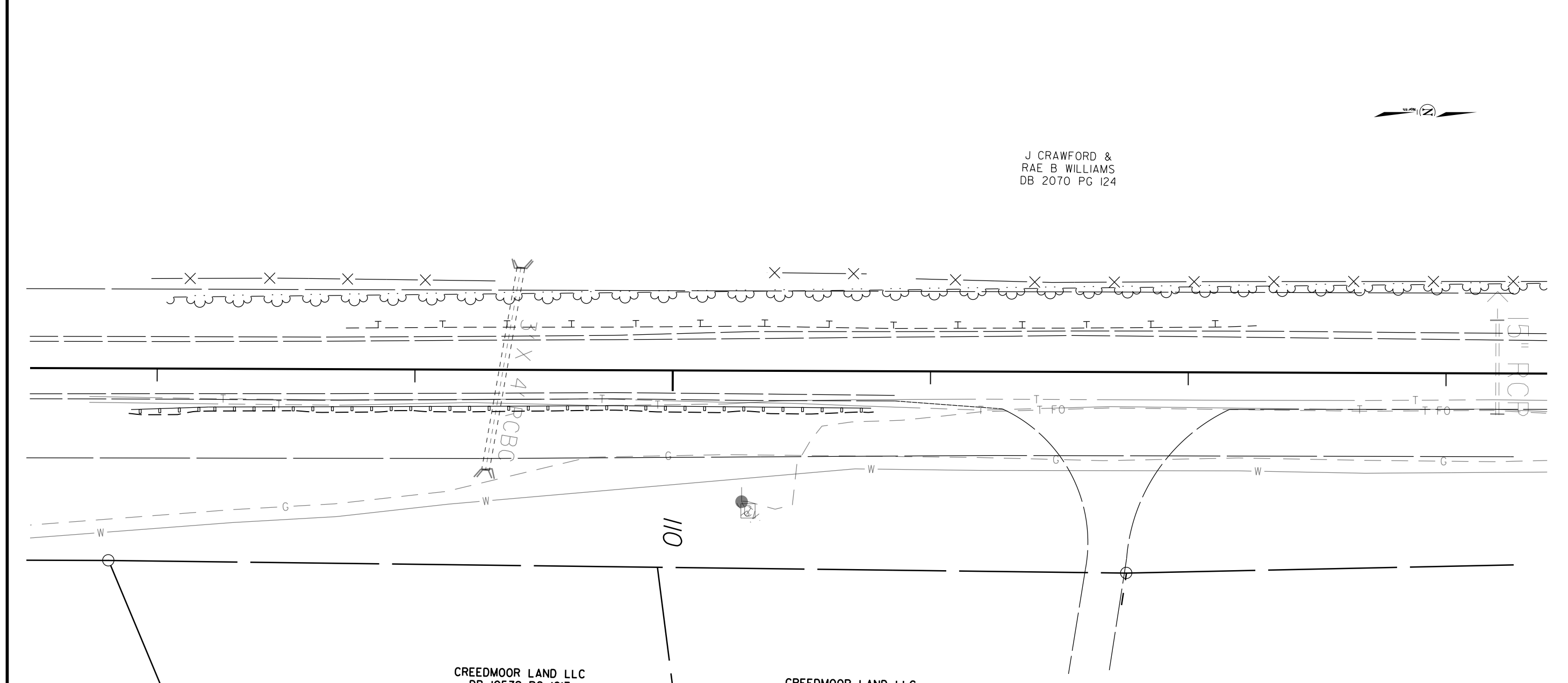

J CRAWFORD &
 RAE B WILLIAMS
 DB 2070 PG I24

CREEDMOOR LAND LLC
 DB 10579 PG 1017
 BM 2004 PG 2248

CREEDMOOR LAND LLC
 DB10579 PG

DIVISION FIVE DESIGN

DocuSigned by: Ben Upshaw
 10/30/2015

Ben Upshaw P.E.
 SIGNATURE 1066100D6E54E5

SITE 7 CABLE
 GUIDERAIL INSTALLATION
 NC 50

DIVISION 05 WAKE COUNTY

REVISIONS	INIT.	DATE

N.C. DEPARTMENT of TRANSPORTATION
 DIVISION of HIGHWAYS
 DIVISION FIVE DESIGN UNIT

SCALE: 40' = 1" DATE: 12 AUG 2015

PREPARED BY: TLM
 REVIEWED BY: BJU

"N" = DISTANCE FROM EDGE OF LANE TO FACE OF GUIDERAIL.
TOTAL SHOULDER WIDTH = DISTANCE FROM EDGE OF TRAVEL LANE TO SHOULDER BREAK POINT.
FLARE LENGTH = DISTANCE FROM LAST SECTION OF PARALLEL GUIDERAIL TO END OF GUIDERAIL.
W = TOTAL WIDTH OF FLARE FROM BEGINNING OF TAPER TO END OF GUIDERAIL.

CABLE GUIDERAIL SUMMARY

SURVEY LINE	BEG. STA.	END STA.	LOCATION	LENGTH		WARRANT POINT		"N" DIST. FROM EOT	TOTAL SHOUL. WIDTH	FLARE LENGTH		W		ANCHORS						REMOVE EXISTING GUARDRAIL	REMOVE AND STOCKPILE EXISTING GUARDRAIL	REMARKS						
				CABLE		APPROACH END	TRAILING END			APPROACH END	TRAILING END	APPROACH END	TRAILING END															
-L-	127+65.00	132+80.00	RT.	515		128+90.00	132+50.00	5.0	5.5 - 6.5	-	-	-	-															
-L-	127+25.00	133+95.00	LT.	670		132+70.00	128+50.00	5.0	5.5 - 6.5	-	-	-	-															
SITE TOTALS				1185																								
DEDUCTIONS FOR ANCHORS 4 ANCHOR UNITS @ 51.25				205																								
GRAND TOTAL				980																								

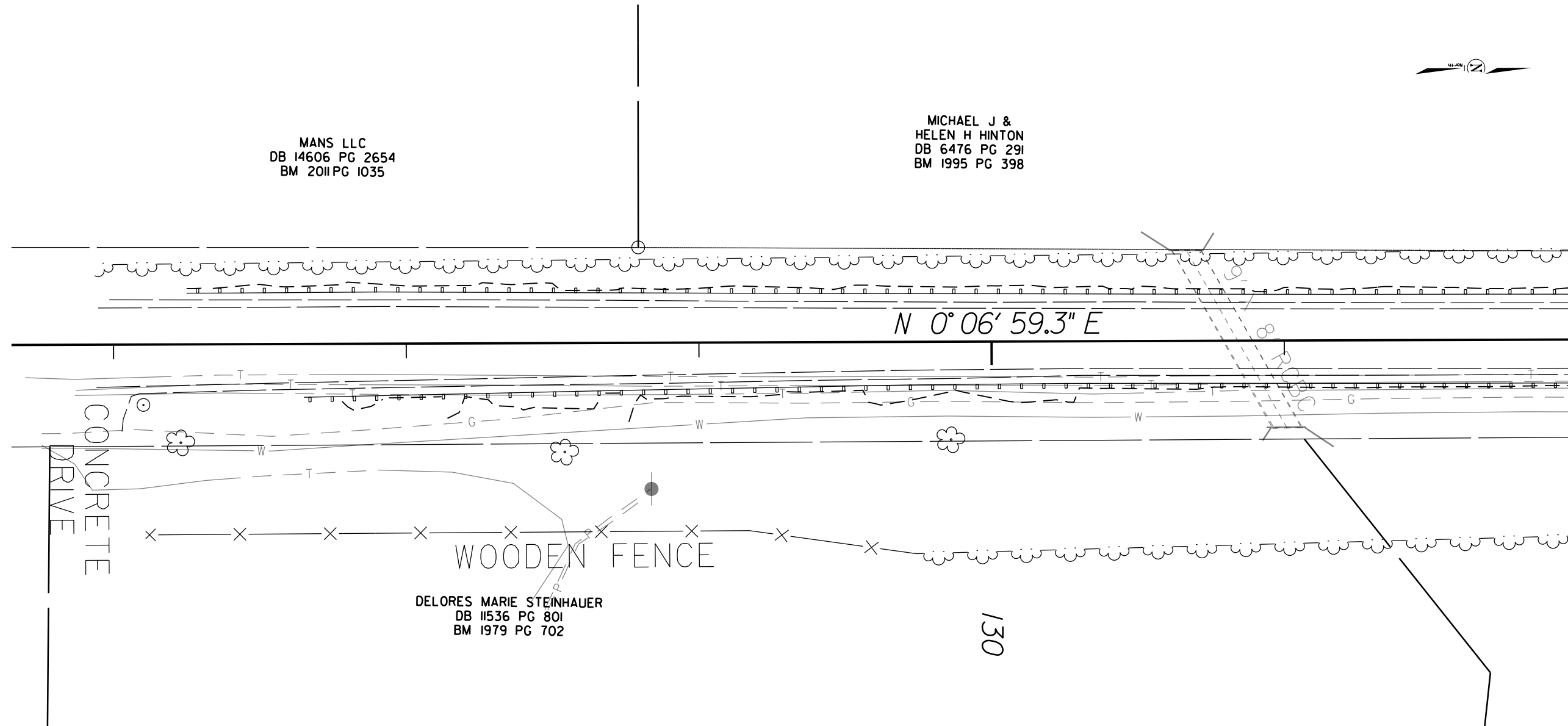

MATCHLINE -L- STA. 132 + 00.00

DIVISION FIVE DESIGN

DocuSigned by Ben Upshaw 10/30/2015

Ben Upshaw P.E.

SITE 8 CABLE GUIDERAIL INSTALLATION NC 50

DIVISION 05 WAKE COUNTY

REVISIONS	INT.	DATE

N.C. DEPARTMENT of TRANSPORTATION
 DIVISION of HIGHWAYS
 DIVISION FIVE DESIGN UNIT

SCALE: 40' = 1" DATE: 12 AUG 2015

PREPARED BY: TLM

REVIEWED BY: BJU

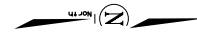

MATCHLINE -L- STA. 132 + 00.00

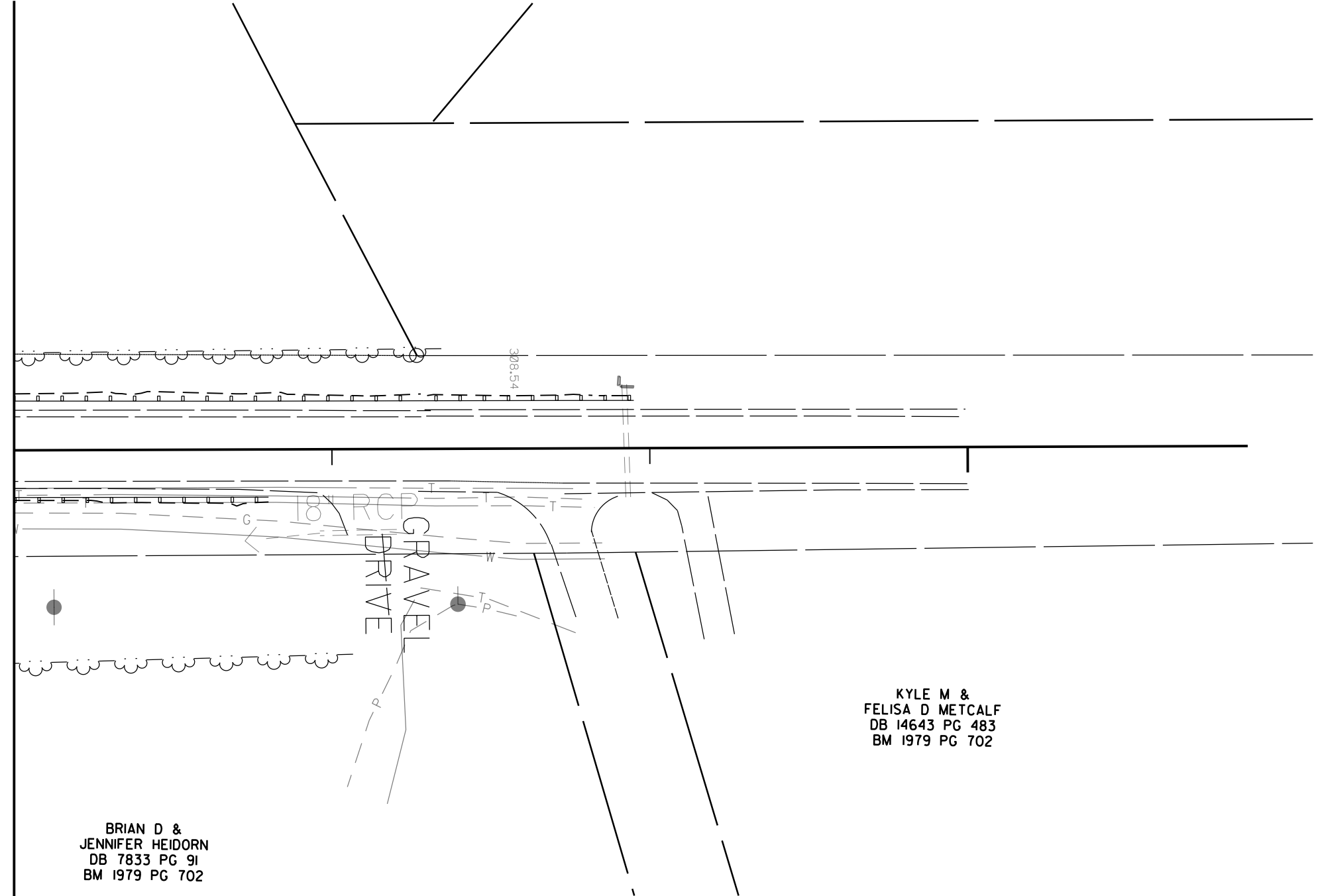

KYLE M &
FELISA D METCALF
DB 14643 PG 483
BM 1979 PG 702

BRIAN D &
JENNIFER HEIDORN
DB 7833 PG 91
BM 1979 PG 702

DIVISION FIVE DESIGN

DocuSigned by: *Ben Upshaw* 10/30/2015

Ben Upshaw P.E.
SIGNATURE

SITE 8 CABLE
GUIDERAIL INSTALLATION
NC 50

DIVISION 05 WAKE COUNTY

REVISIONS	INT.	DATE

N.C. DEPARTMENT of TRANSPORTATION
DIVISION of HIGHWAYS
DIVISION FIVE DESIGN UNIT

SCALE: 40' = 1" DATE: 12 AUG 2015

PREPARED BY: TLM
REVIEWED BY: BJU
REVIEWED BY: _____

"N" = DISTANCE FROM EDGE OF LANE TO FACE OF GUIDERAIL.
TOTAL SHOULDER WIDTH = DISTANCE FROM EDGE OF TRAVEL LANE TO SHOULDER BREAK POINT.
FLARE LENGTH = DISTANCE FROM LAST SECTION OF PARALLEL GUIDERAIL TO END OF GUIDERAIL.
W = TOTAL WIDTH OF FLARE FROM BEGINNING OF TAPER TO END OF GUIDERAIL.

CABLE GUIDERAIL SUMMARY

SURVEY LINE	BEG. STA.	END STA.	LOCATION	LENGTH		WARRANT POINT		"N" DIST. FROM EOT	TOTAL SHOUL. WIDTH	FLARE LENGTH		W		ANCHORS								REMOVE EXISTING GUARDRAIL	REMOVE AND STOCKPILE EXISTING GUARDRAIL	REMARKS								
				CABLE		APPROACH END	TRAILING END			APPROACH END	TRAILING END	APPROACH END	TRAILING END																			
-L-	185+95.00	191+80.00	RT.	585		187+20.00	191+00.00	4.0	4.0 - 4.5		30		1																			
-L-	185+95.00	191+80.00	LT.	585		191+00.00	187+20.00	4.5	4.5 - 5.0	30		1																				
	SITE TOTALS			1170																												
	DEDUCTIONS FOR ANCHORS 4 ANCHOR UNITS @ 51.25			-205																												
	GRAND TOTAL			965																												

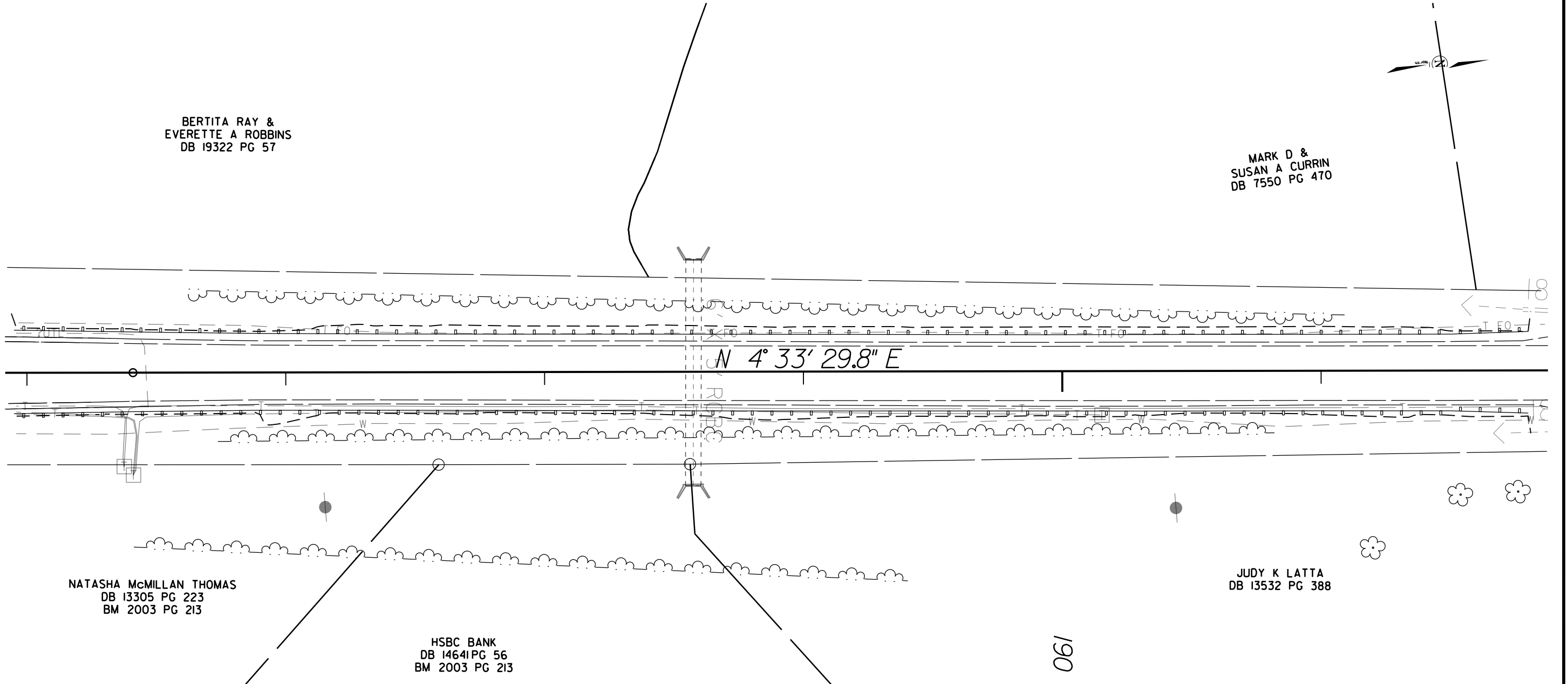

BERTITA RAY &
EVERETTE A ROBBINS
DB 19322 PG 57

MARK D &
SUSAN A CURRIN
DB 7550 PG 470

NATASHA McMILLAN THOMAS
DB 13305 PG 223
BM 2003 PG 213

HSBC BANK
DB 14641 PG 56
BM 2003 PG 213

JUDY K LATTA
DB 13532 PG 388

DIVISION FIVE DESIGN

DocuSigned by:
Ben Upshaw
08/30/2015
P.E.

SITE 9 CABLE GUIDERAIL INSTALLATION NC 50

DIVISION 05 WAKE COUNTY

REVISIONS	INIT.	DATE

N.C. DEPARTMENT of TRANSPORTATION
DIVISION OF HIGHWAYS
DIVISION FIVE DESIGN UNIT

SCALE: 40' = 1" DATE: 12 AUG 2015
PREPARED BY: TLM
REVIEWED BY: BJU
REVIEWED BY:

"N" = DISTANCE FROM EDGE OF LANE TO FACE OF GUIDERAIL.
 TOTAL SHOULDER WIDTH = DISTANCE FROM EDGE OF TRAVEL LANE TO SHOULDER BREAK POINT.
 FLARE LENGTH = DISTANCE FROM LAST SECTION OF PARALLEL GUIDERAIL TO END OF GUIDERAIL.
 W = TOTAL WIDTH OF FLARE FROM BEGINNING OF TAPER TO END OF GUIDERAIL.

CABLE GUIDERAIL SUMMARY

SURVEY LINE	BEG. STA.	END STA.	LOCATION	LENGTH			WARRANT POINT		"N" DIST. FROM EOT	TOTAL SHOUL. WIDTH	FLARE LENGTH		W		ANCHORS						REMOVE EXISTING GUARDRAIL	REMOVE AND STOCKPILE EXISTING GUARDRAIL	REMARKS				
				CABLE			APPROACH END	TRAILING END			APPROACH END	TRAILING END															
-L-	197+80.00	201+45.00	RT.	365			198+35.00	200+20.00	4.0	4.0 - 5.5	-	-	-	-													
-L-	198+35.00	201+15.00	LT.	280			199+90.00	198+50.00	5.0	6.0 - 6.5	-	30	-	1													
			SITE TOTALS	645																							
			DEDUCTIONS FOR ANCHORS 4 ANCHOR UNITS @ 51.25	-205																							
			GRAND TOTAL	440																							

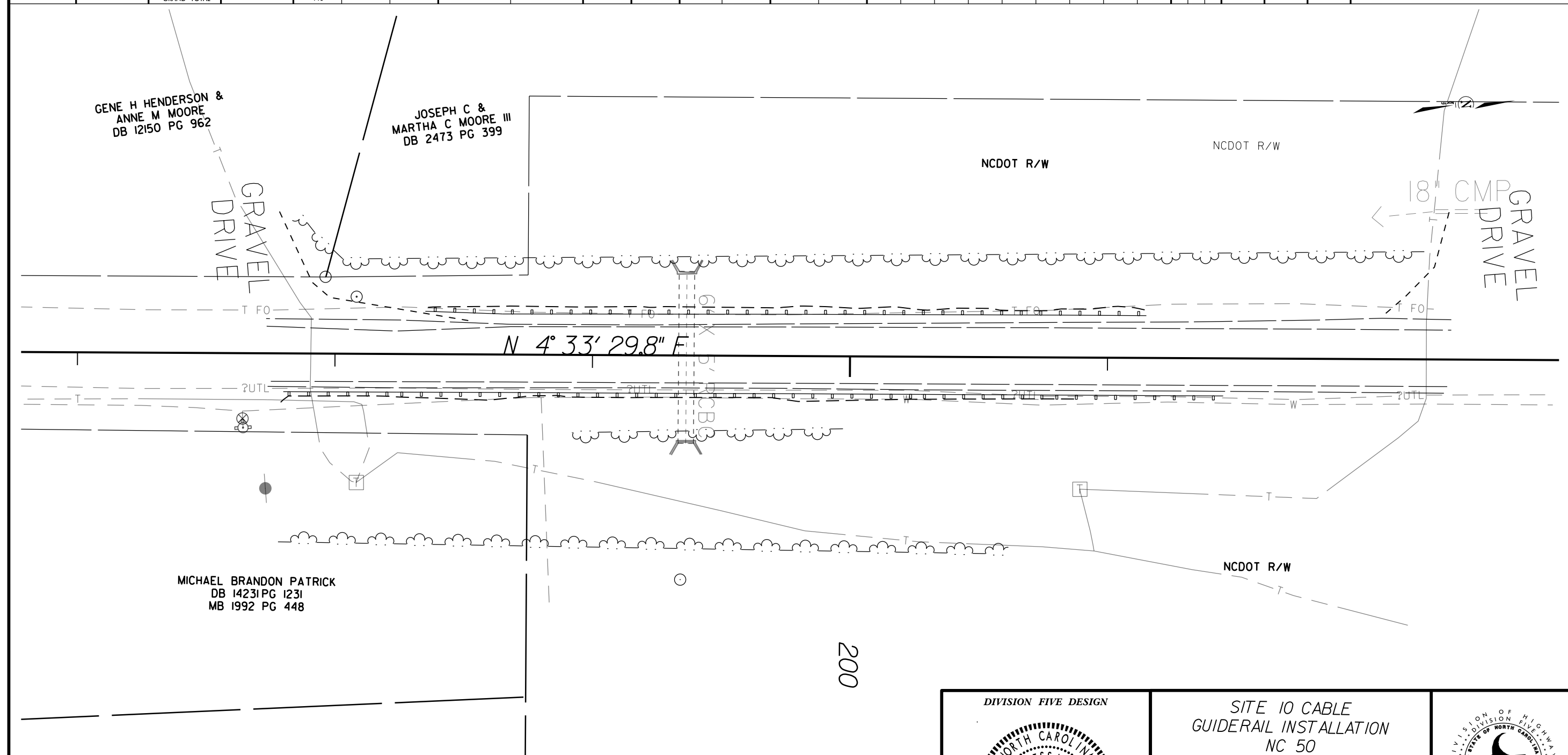

<p>DIVISION FIVE DESIGN</p> <p>DocuSigned by Ben Upshaw 10/30/2015</p>	<p>SITE 10 CABLE GUIDERAIL INSTALLATION NC 50</p>										
	<p>DIVISION 05 WAKE COUNTY</p> <table border="1"> <tr> <th>REVISIONS</th> <th>INT.</th> <th>DATE</th> </tr> <tr> <td> </td> <td> </td> <td> </td> </tr> <tr> <td> </td> <td> </td> <td> </td> </tr> </table>			REVISIONS	INT.	DATE					
REVISIONS	INT.	DATE									
<p><i>Ben Upshaw</i> SIGNATURE P.E.</p>		<p>N.C. DEPARTMENT of TRANSPORTATION DIVISION of HIGHWAYS DIVISION FIVE DESIGN UNIT</p>									
<p>PREPARED BY: CAH</p>		<p>REVIEWED BY: BJU</p>									

"N" = DISTANCE FROM EDGE OF LANE TO FACE OF GUIDERAIL.
TOTAL SHOULDER WIDTH = DISTANCE FROM EDGE OF TRAVEL LANE TO SHOULDER BREAK POINT.
FLARE LENGTH = DISTANCE FROM LAST SECTION OF PARALLEL GUIDERAIL TO END OF GUIDERAIL.
W = TOTAL WIDTH OF FLARE FROM BEGINNING OF TAPER TO END OF GUIDERAIL.

CABLE GUIDERAIL SUMMARY

SURVEY LINE	BEG. STA.	END STA.	LOCATION	LENGTH			WARRANT POINT		"N" DIST. FROM EOT	TOTAL SHOUL. WIDTH	FLARE LENGTH		W		ANCHORS										REMOVE EXISTING GUARDRAIL	REMOVE AND STOCKPILE EXISTING GUARDRAIL	REMARKS												
				CABLE			APPROACH END	TRAILING END			APPROACH END	TRAILING END	APPROACH END	TRAILING END																									
---	235+90.00	241+65.00	LT.	575			240+40.00	236+75.00	5.0	5.0 - 5.5	-	120.0	-	4.0																									
			SITE TOTALS	575																																			
			DEDUCTIONS FOR ANCHORS 2 GRAU @ 50	-102.5																																			
			GRAND TOTAL	472.5																																			

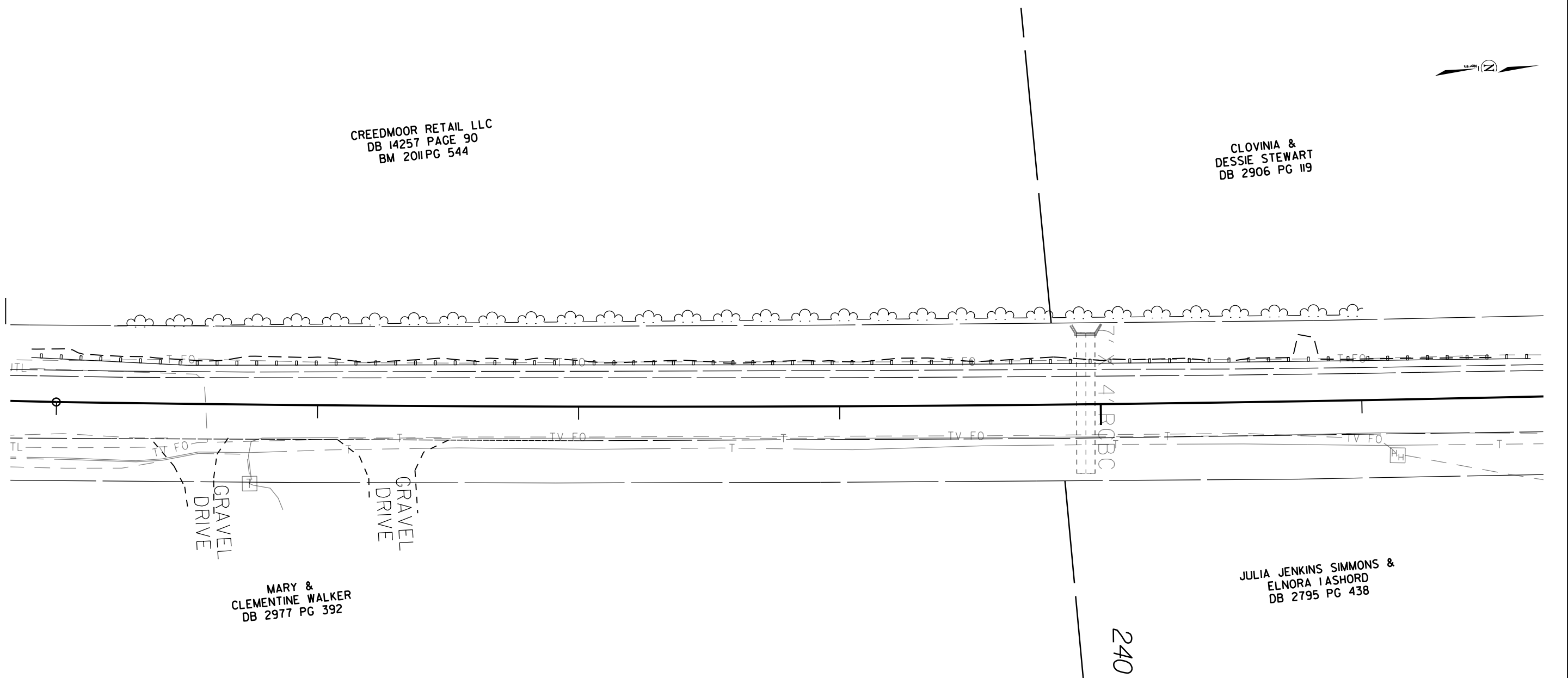

CREEDMOOR RETAIL LLC
DB 14257 PAGE 90
BM 2011 PG 544

CLOVINIA &
DESSIE STEWART
DB 2906 PG 119

MARY &
CLEMENTINE WALKER
DB 2977 PG 392

JULIA JENKINS SIMMONS &
ELNORA IASHORD
DB 2795 PG 438

240

DIVISION FIVE DESIGN

DocuSigned by:
Ben Upshaw
P.E.

10/30/2015

SITE 12 CABLE GUIDERAIL INSTALLATION
NC 50

DIVISION 05 WAKE COUNTY

REVISIONS	INT.	DATE

N.C. DEPARTMENT of TRANSPORTATION
DIVISION of HIGHWAYS
DIVISION FIVE DESIGN UNIT

SCALE: 40'-1"	DATE: 12 AUG 2015
PREPARED BY: TLM	
REVIEWED BY: BJU	
REVIEWED BY: _____	

"N" = DISTANCE FROM EDGE OF LANE TO FACE OF GUIDERAIL.
 TOTAL SHOULDER WIDTH = DISTANCE FROM EDGE OF TRAVEL LANE TO SHOULDER BREAK POINT.
 FLARE LENGTH = DISTANCE FROM LAST SECTION OF PARALLEL GUIDERAIL TO END OF GUIDERAIL.
 W = TOTAL WIDTH OF FLARE FROM BEGINNING OF TAPER TO END OF GUIDERAIL.

CABLE GUIDERAIL SUMMARY

SURVEY LINE	BEG. STA.	END STA.	LOCATION	LENGTH		WARRANT POINT		"N" DIST. FROM EOT	TOTAL SHOUL. WIDTH	FLARE LENGTH		W		ANCHORS					REMOVE EXISTING GUARDRAIL	REMOVE AND STOCKPILE EXISTING GUARDRAIL	REMARKS			
				CABLE		APPROACH END	TRAILING END			APPROACH END	TRAILING END	APPROACH END	TRAILING END											
- -	254+50.00	257+40.00	RT.	290		255+12.00	256+90.00	4.0	4.5 - 6.0	-	-	-	-											
			SITE TOTALS	290																				
			DEDUCTIONS FOR ANCHORS 2 ANCHOR UNITS @ 51.25	-102.5																				
			GRAND TOTAL	187.5																				

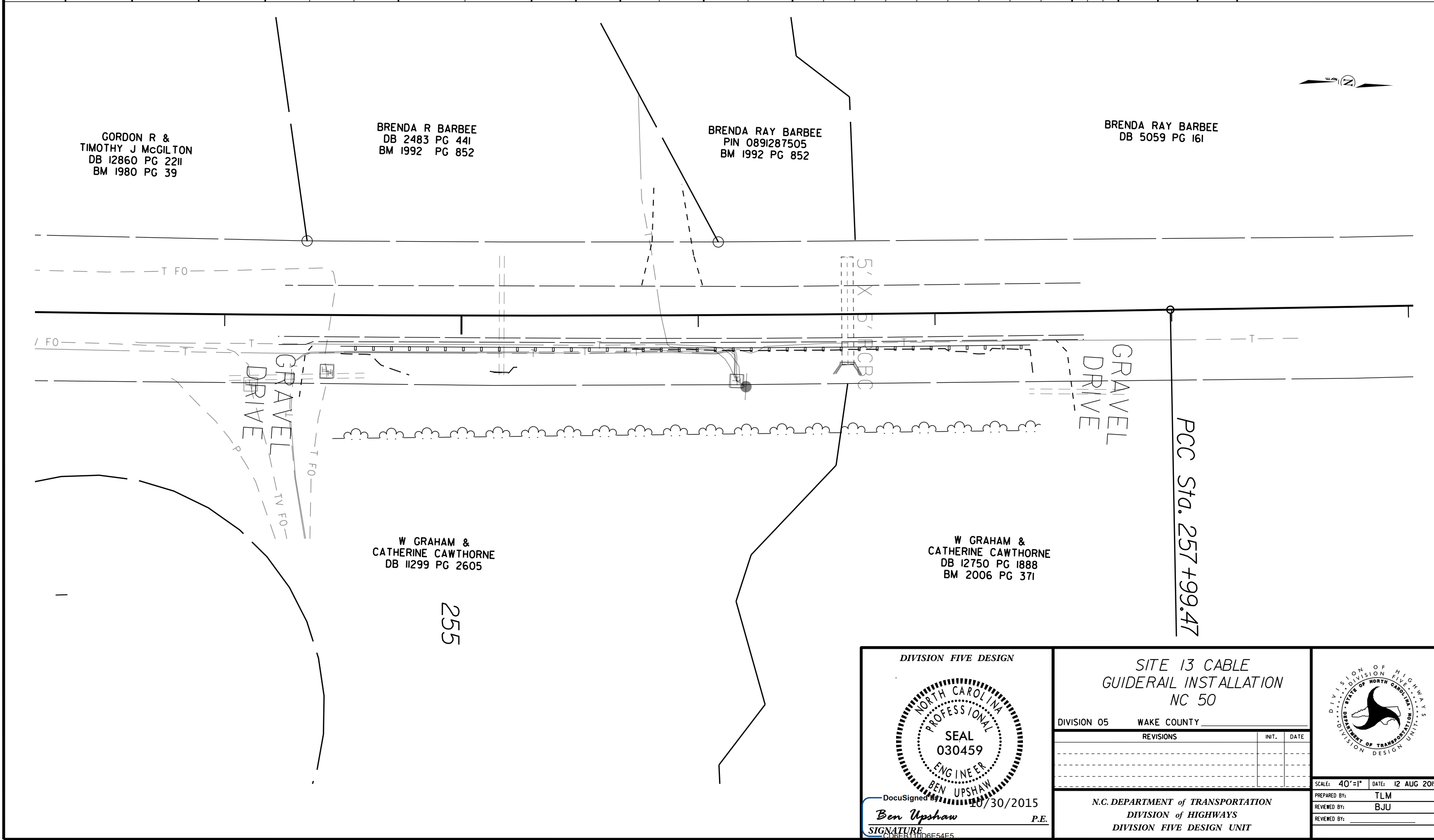

DIVISION FIVE DESIGN

DocuSigned by:
Ben Upshaw
 20/30/2015
 P.E.
 SIGNATURE
 C:\DESK\00654E5

SITE 13 CABLE GUIDERAIL INSTALLATION NC 50

DIVISION 05 WAKE COUNTY

REVISIONS	INIT.	DATE

N.C. DEPARTMENT OF TRANSPORTATION
 DIVISION OF HIGHWAYS
 DIVISION FIVE DESIGN UNIT

SCALE: 40' = 1"
 DATE: 12 AUG 2015

PREPARED BY: TLM
 REVIEWED BY: BJU

"N" = DISTANCE FROM EDGE OF LANE TO FACE OF GUIDERAIL.
 TOTAL SHOULDER WIDTH = DISTANCE FROM EDGE OF TRAVEL LANE TO SHOULDER BREAK POINT.
 FLARE LENGTH = DISTANCE FROM LAST SECTION OF PARALLEL GUIDERAIL TO END OF GUIDERAIL.
 W = TOTAL WIDTH OF FLARE FROM BEGINNING OF TAPER TO END OF GUIDERAIL.

CABLE GUIDERAIL SUMMARY

SURVEY LINE	BEG. STA.	END STA.	LOCATION	LENGTH		WARRANT POINT		"N" DIST. FROM EOT	TOTAL SHOUL. WIDTH	FLARE LENGTH		W		ANCHORS										REMOVE EXISTING GUARDRAIL	REMOVE AND STOCKPILE EXISTING GUARDRAIL	REMARKS										
				CABLE		APPROACH END	TRAILING END			APPROACH END	TRAILING END	APPROACH END	TRAILING END																							
-L-	268+25.00	270+85.00	RT.	260		269+50	269+90	5.0	5.5	-	-	-	-																							
-	-	-	-	-				-	-	-	-	-	-																							
			SITE TOTALS	260																																
			DEDUCTIONS FOR ANCHORS 2 ANCHOR UNITS @ 51.5	102.5																																
			GRAND TOTAL	157.5																																

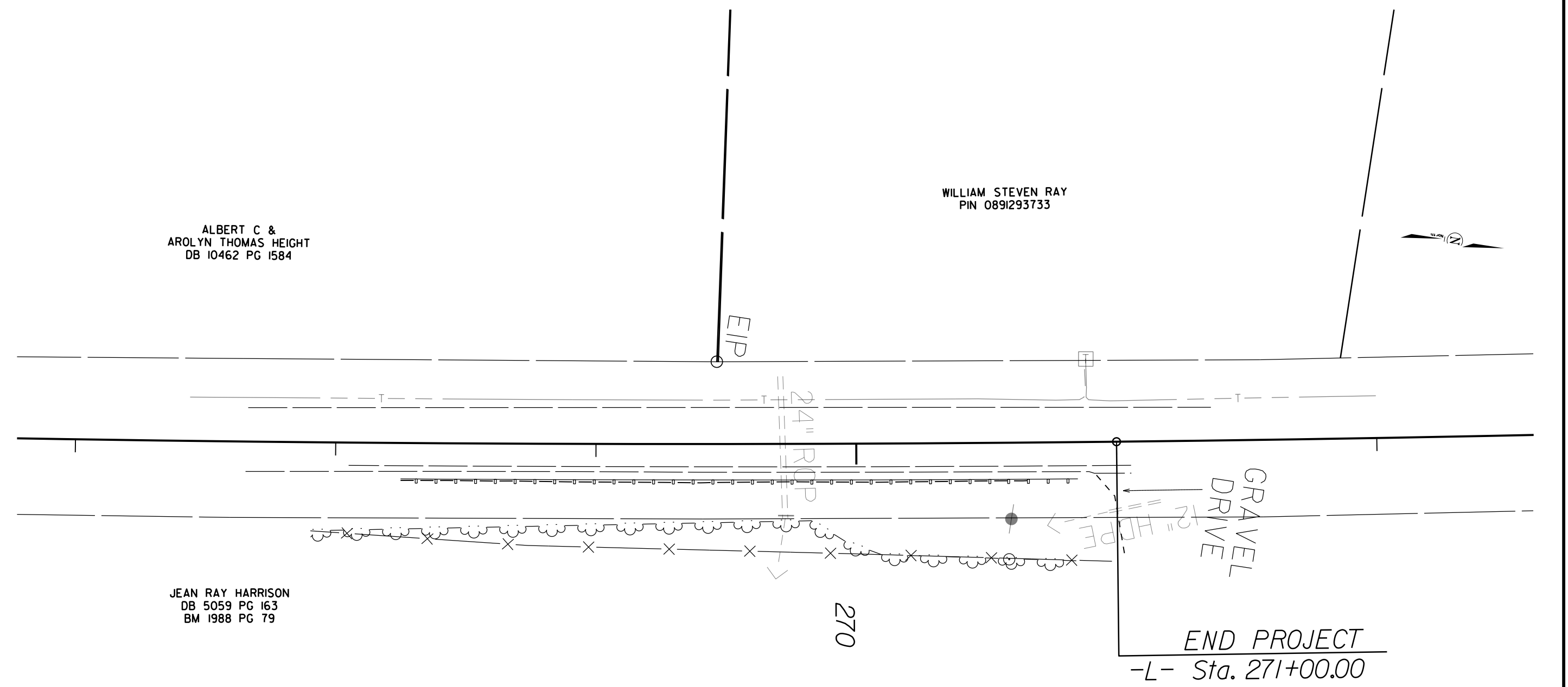

ALBERT C &
 AROLYN THOMAS HEIGHT
 DB IO462 PG I584

WILLIAM STEVEN RAY
 PIN 089I293733

JEAN RAY HARRISON
 DB 5059 PG 163
 BM 1988 PG 79

END PROJECT
 -L- Sta. 271+00.00

DIVISION FIVE DESIGN

DocuSigned by:
 Ben Upshaw
 10/30/2015
 P.E.

SITE 14 CABLE
 GUIDERAIL INSTALLATION
 NC 50

DIVISION 05 WAKE COUNTY

REVISIONS	INIT.	DATE

N.C. DEPARTMENT of TRANSPORTATION
 DIVISION of HIGHWAYS
 DIVISION FIVE DESIGN UNIT

SCALE: 40' = 1" DATE: 12 AUG 2015

PREPARED BY: TLM
 REVIEWED BY: BJU

"N" = DISTANCE FROM EDGE OF LANE TO FACE OF GUARDRAIL.
TOTAL SHOULDER WIDTH = DISTANCE FROM EDGE OF TRAVEL LANE TO SHOULDER BREAK POINT.
FLARE LENGTH = DISTANCE FROM LAST SECTION OF PARALLEL GUARDRAIL TO END OF GUARDRAIL.
W = TOTAL WIDTH OF FLARE FROM BEGINNING OF TAPER TO END OF GUARDRAIL.
G = GATING IMPACT ATTENUATOR TYPE 350
NG = NON-GATING IMPACT ATTENUATOR TYPE 350

GUARDRAIL SUMMARY

SURVEY LINE	BEG. STA.	END STA.	LOCATION	LENGTH			WARRANT POINT		"N" DIST. FROM EOT	TOTAL SHOUL. WIDTH	FLARE LENGTH		W		ANCHORS			REMARKS
				STRAIGHT	SHOP CURVED	DOUBLE FACED	APPROACH END	TRAILING END			APPROACH END	TRAILING END	APPROACH END	TRAILING END	GRAU 350	M-350	CAT-1	
-11A-	13+95.00	18+95.00	LT.	415	85		18+56.00	15+20.00	10	10.5	-	50	-	1	1			TIE TO EXISTING GUARDRAIL AT STA. 18+95
PROJECT TOTALS				500														REMOVE APPROXIMATELY 49' OF GUARDRAIL -L11- STA. 18+46 TO STA. 18+95
DEDUCTIONS FOR ANCHORS 1 GRAU @ 50				-50														REMOVE ANCHOR UNIT -L11- STA. 18+46
GRAND TOTAL				450														

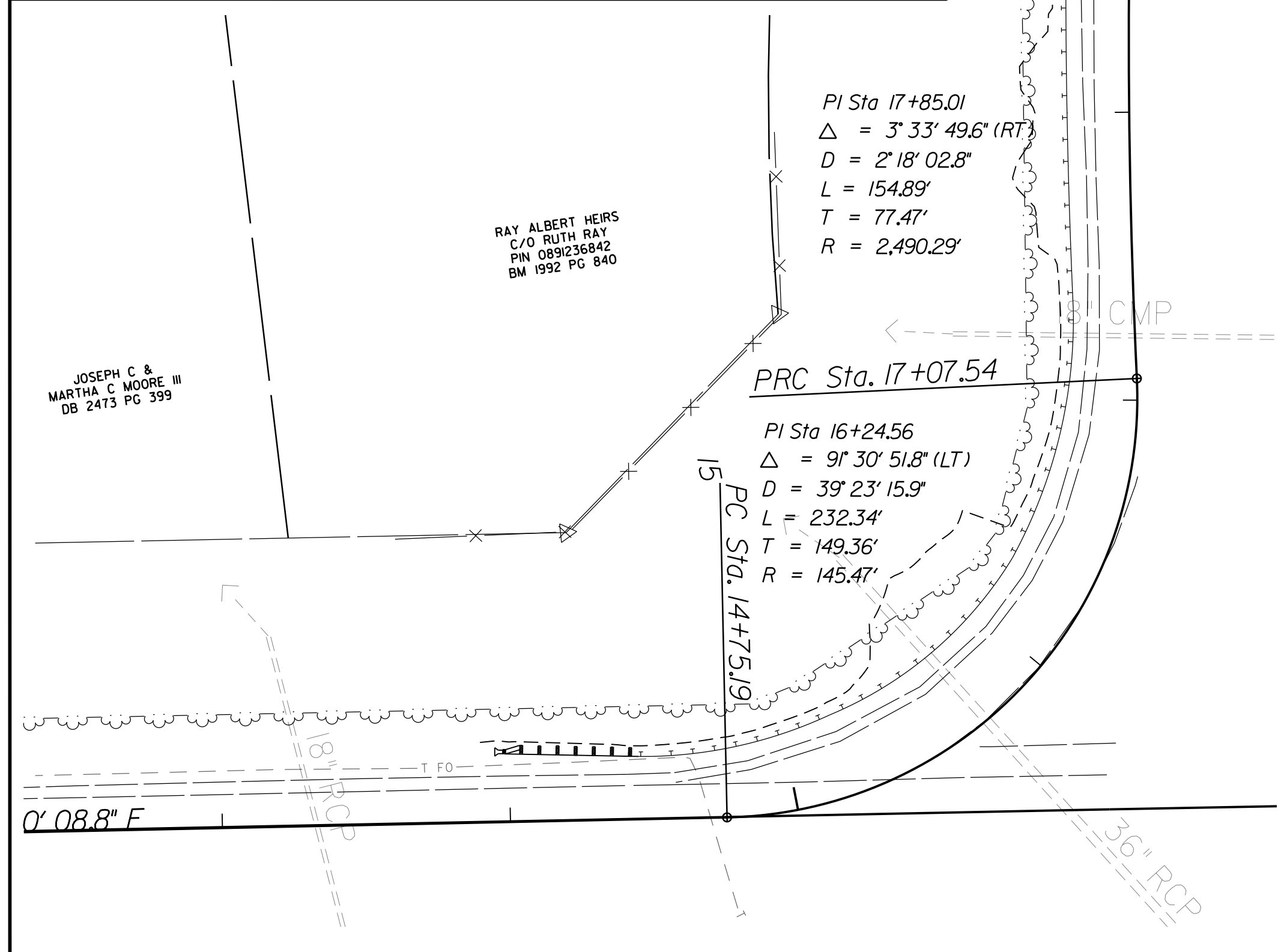

RAY ALBERT HEIRS
C/O RUTH RAY
PIN 0891236842
BM 1992 PG 840

JOSEPH C &
MARTHA C MOORE III
DB 2473 PG 399

<div style="text-align: center;"> <p>DIVISION FIVE DESIGN</p> <p>BEN UPSHAW ENGINEER</p> </div>	<p>SITE II GUARDRAIL INSTALLATION NC 50</p>							
	<p>DIVISION 05 WAKE COUNTY</p>							
<table border="1" style="width: 100%;"> <tr> <th>REVISIONS</th> <th>INIT.</th> <th>DATE</th> </tr> <tr> <td> </td> <td> </td> <td> </td> </tr> </table>			REVISIONS	INIT.	DATE			
REVISIONS	INIT.	DATE						
<p>SCALE: 40'-1" DATE: 31 AUG 2015</p> <p>DocuSigned by: Ben Upshaw 10/30/2015</p> <p>PREPARED BY: TLM REVIEWED BY: BJU SIGNATURE: _____ P.E.</p>								

STATE OF NORTH CAROLINA
DIVISION OF HIGHWAYS

STATE PROJECT REFERENCE NO.		SHEET NO.
W-5205E		TMP-1
STATE PROJ. NO.	F.A. PROJ. NO.	DESCRIPTION
45335.3.5	HSIP-0050 (13)	

TRANSPORTATION MANAGEMENT PLAN
WAKE COUNTY

ROADWAY STANDARD DRAWINGS

REV. SEPTEMBER 2011

ROADWAY STANDARD DRAWINGS

THE FOLLOWING ROADWAY STANDARDS AS APPEAR IN "ROADWAY STANDARD DRAWINGS" - PROJECT SERVICES UNIT - N.C. DEPARTMENT OF TRANSPORTATION - RALEIGH, N.C., DATED JANUARY 2012 ARE APPLICABLE TO THIS PROJECT AND BY REFERENCE HEREBY ARE CONSIDERED A PART OF THESE PLANS:

STD.NO.	TITLE
1101.01	WORK ZONE WARNING SIGNS
1101.02	TEMPORARY LANE CLOSURES
1101.04	TEMPORARY SHOULDER CLOSURES
1101.11	TRAFFIC CONTROL DESIGN TABLES
1110.01	STATIONARY WORK ZONE SIGNS
1110.02	PORTABLE WORK ZONE SIGNS
1115.01	FLASHING ARROW BOARDS
1130.01	DRUMS
1135.01	CONES
1150.01	FLAGGING DEVICES
1180.01	SKINNY-DRUM
1261.01	GUARDRAIL AND BARRIER DELINEATORS - INSTALLATION SPACING
1261.02	GUARDRAIL AND BARRIER DELINEATORS - TYPES AND MOUNTING
1262.01	GUARDRAIL END DELINEATION

GENERAL NOTES

CHANGES MAY BE REQUIRED WHEN PHYSICAL DIMENSIONS IN THE DETAIL DRAWINGS, STANDARD DETAILS, AND ROADWAY DETAILS ARE NOT ATTAINABLE TO MEET FIELD CONDITIONS OR RESULT IN DUPLICATE OR UNDESIRED OVERLAPPING OF DEVICES. MODIFICATION MAY INCLUDE: MOVING, SUPPLEMENTING, COVERING, OR REMOVAL OF DEVICES AS DIRECTED BY THE ENGINEER.

THE FOLLOWING GENERAL NOTES APPLY AT ALL TIMES FOR THE DURATION OF THE CONSTRUCTION PROJECT EXCEPT WHEN OTHERWISE NOTED IN THE PLAN OR DIRECTED BY THE ENGINEER.

TIME RESTRICTIONS

A) DO NOT CLOSE OR NARROW TRAVEL LANES AS FOLLOWS:

ROAD NAME	DAY AND TIME RESTRICTIONS
NC 50	MONDAY THRU FRIDAY 6 AM TO 9 AM AND 3 PM TO 7 PM

LANE AND SHOULDER CLOSURE REQUIREMENTS

B) REMOVE LANE CLOSURE DEVICES FROM THE LANE WHEN WORK IS NOT BEING PERFORMED BEHIND THE LANE CLOSURE OR WHEN A LANE CLOSURE IS NO LONGER NEEDED OR AS DIRECTED BY THE ENGINEER.

- C) WHEN PERSONNEL AND/OR EQUIPMENT ARE WORKING WITHIN 15 FT OF AN OPEN TRAVEL LANE, CLOSE THE NEAREST OPEN SHOULDER USING ROADWAY STANDARD DRAWING NO. 1101.04 UNLESS THE WORK AREA IS PROTECTED BY BARRIER OR GUARDRAIL OR A LANE CLOSURE IS INSTALLED.

- D) WHEN PERSONNEL AND/OR EQUIPMENT ARE WORKING ON THE SHOULDER ADJACENT TO AN UNDIVIDED FACILITY AND WITHIN 5 FT OF AN OPEN TRAVEL LANE, CLOSE THE NEAREST OPEN TRAVEL LANE USING ROADWAY STANDARD DRAWING NO. 1101.02 UNLESS THE WORK AREA IS PROTECTED BY BARRIER OR GUARDRAIL.

WHEN PERSONNEL AND/OR EQUIPMENT ARE WORKING ON THE SHOULDER ADJACENT TO A DIVIDED FACILITY AND WITHIN 10 FT OF AN OPEN TRAVEL LANE, CLOSE THE NEAREST OPEN TRAVEL LANE USING ROADWAY STANDARD DRAWING NO. 1101.02 UNLESS THE WORK AREA IS PROTECTED BY BARRIER OR GUARDRAIL.

- E) WHEN PERSONNEL AND/OR EQUIPMENT ARE WORKING WITHIN A LANE OF TRAVEL OF AN UNDIVIDED OR DIVIDED FACILITY, CLOSE THE LANE ACCORDING TO THE TRAFFIC CONTROL PLANS, ROADWAY STANDARD DRAWINGS, OR AS DIRECTED BY THE ENGINEER. CONDUCT THE WORK SO THAT ALL PERSONNEL AND/OR EQUIPMENT REMAIN WITHIN THE CLOSED TRAVEL LANE.

- F) DO NOT WORK SIMULTANEOUSLY WITHIN 15 FT ON BOTH SIDES OF AN OPEN TRAVELWAY, RAMP, OR LOOP WITHIN THE SAME LOCATION UNLESS PROTECTED WITH GUARDRAIL OR BARRIER.

- G) DO NOT INSTALL MORE THAN 500 FEET OF LANE CLOSURE ON NC 50 MEASURED FROM THE BEGINNING OF THE MERGE TAPER TO THE END OF THE LANE CLOSURE.

- H) PROVIDE TRAFFIC CONTROL FOR APPROPRIATE LANE CLOSURES FOR SURVEYING.

PAVEMENT EDGE DROP OFF REQUIREMENTS

- I) BACKFILL AT A 6:1 SLOPE UP TO THE EDGE AND ELEVATION OF EXISTING PAVEMENT IN AREAS ADJACENT TO AN OPENED TRAVEL LANE THAT HAS AN EDGE OF PAVEMENT DROP-OFF AS FOLLOWS:

BACKFILL DROP-OFFS THAT EXCEED 2 INCHES ON ROADWAYS WITH POSTED SPEED LIMITS OF 45 MPH OR GREATER.

BACKFILL DROP-OFFS THAT EXCEED 3 INCHES ON ROADWAYS WITH POSTED SPEED LIMITS LESS THAN 45 MPH.

BACKFILL WITH SUITABLE COMPACTED MATERIAL, AS APPROVED BY THE ENGINEER, AT NO EXPENSE TO THE DEPARTMENT.

- J) INSTALL ADVANCE WORK ZONE WARNING SIGNS WHEN WORK IS WITHIN 40 FT FROM THE EDGE OF TRAVEL LANE AND NO MORE THAN THREE (3) DAYS PRIOR TO THE BEGINNING OF CONSTRUCTION.

- K) ENSURE ALL NECESSARY SIGNING IS IN PLACE PRIOR TO ALTERING ANY TRAFFIC PATTERN.

- L) WHEN LANE CLOSURES ARE NOT IN EFFECT SPACE CHANNELIZING DEVICES IN WORK AREAS NO GREATER IN FEET THAN TWICE THE POSTED SPEED LIMIT (MPH) EXCEPT, 10 FT ON-CENTER IN RADII, AND 3 FT OFF THE EDGE OF AN OPEN TRAVELWAY REFER TO STANDARD SPECIFICATIONS FOR ROADS AND STRUCTURES SECTIONS 1130 (DRUMS), 1135 (CONES) AND 1180 (SKINNY DRUMS) FOR ADDITIONAL REQUIREMENTS.

PROJECT: W-5205E

RONALD J &
PATRICIA CLYMER
DB 10493 PG 370
BM 1972 PG 312

JOHN WILLIAM SCOTT
DB 2700 PG 626
BM 1972 PG 312

GRAHAM ALAN &
ANN JAGGER
DB 6071 PG 601
MB 1983 PG 516

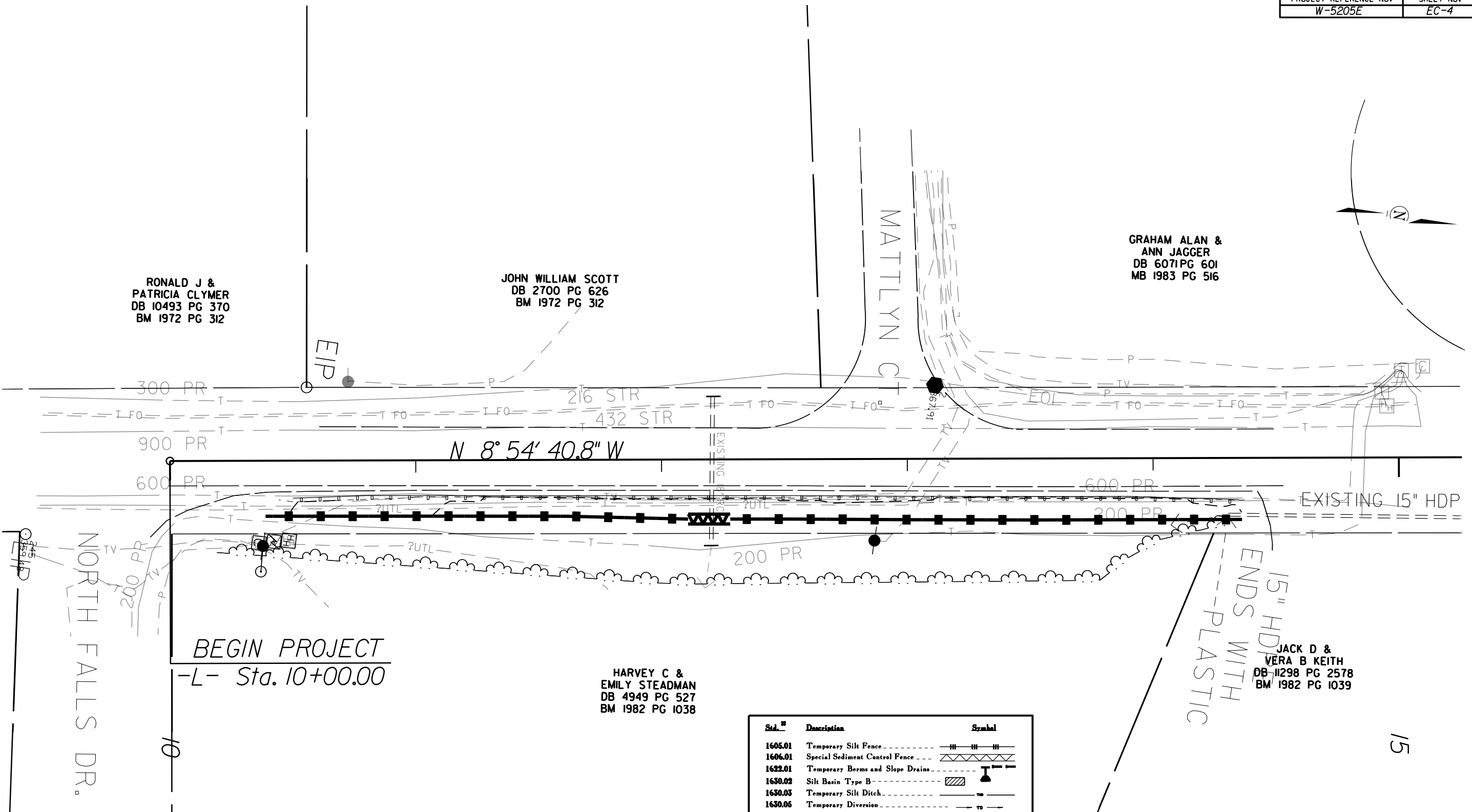
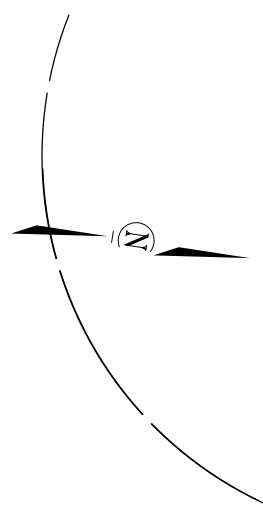

BEGIN PROJECT
-L- Sta. 10+00.00

HARVEY C &
EMILY STEADMAN
DB 4949 PG 527
BM 1982 PG 1038

15" HDP
ENDS WITH
PLASTIC

Std. #	Description	Symbol
1605.01	Temporary Silt Fence	--- --- ---
1606.01	Special Sediment Control Fence	---X---X---X
1622.01	Temporary Berms and Slope Drains	---T---
1630.02	Silt Basin Type B	--- ---
1630.03	Temporary Silt Ditch	---V---
1630.05	Temporary Diversion	--->---
1630.06	Special Stilling Basin	--- ---
1632.03	Rock Inlet Sediment Trap Type C	---□---
1633.01	Temporary Rock Silt Check Type-A	---X---X
	Temporary Rock Silt Check Type-A with Matting and Polyacrylamide (PAM)	---X---X
1633.02	Temporary Rock Silt Check Type-B	---X---X
	Wattle	---)---
	Wattle with Polyacrylamide (PAM)	---)---
1634.02	Temporary Rock Sediment Dam Type-B	---D---
1635.01	Rock Pipe Inlet Sediment Trap Type-A	---C---

SITE 2 CABLE GUIDERAIL INSTALLATION NC 50

DIVISION 05 WAKE COUNTY

REVISIONS	INT.	DATE

SCALE: 1"=40' DATE: 9/9/2015

PREPARED BY: D DAVIS

REVIEWED BY:

REVIEWED BY:

N.C. DEPARTMENT of TRANSPORTATION
DIVISION of HIGHWAYS
DIVISION FIVE DESIGN UNIT

ROD L &
SHEILA JANE PATETRSON
DB 13764 PG 665

GEORGE DAVID NOVOTNY
DB 9150 PG 1687

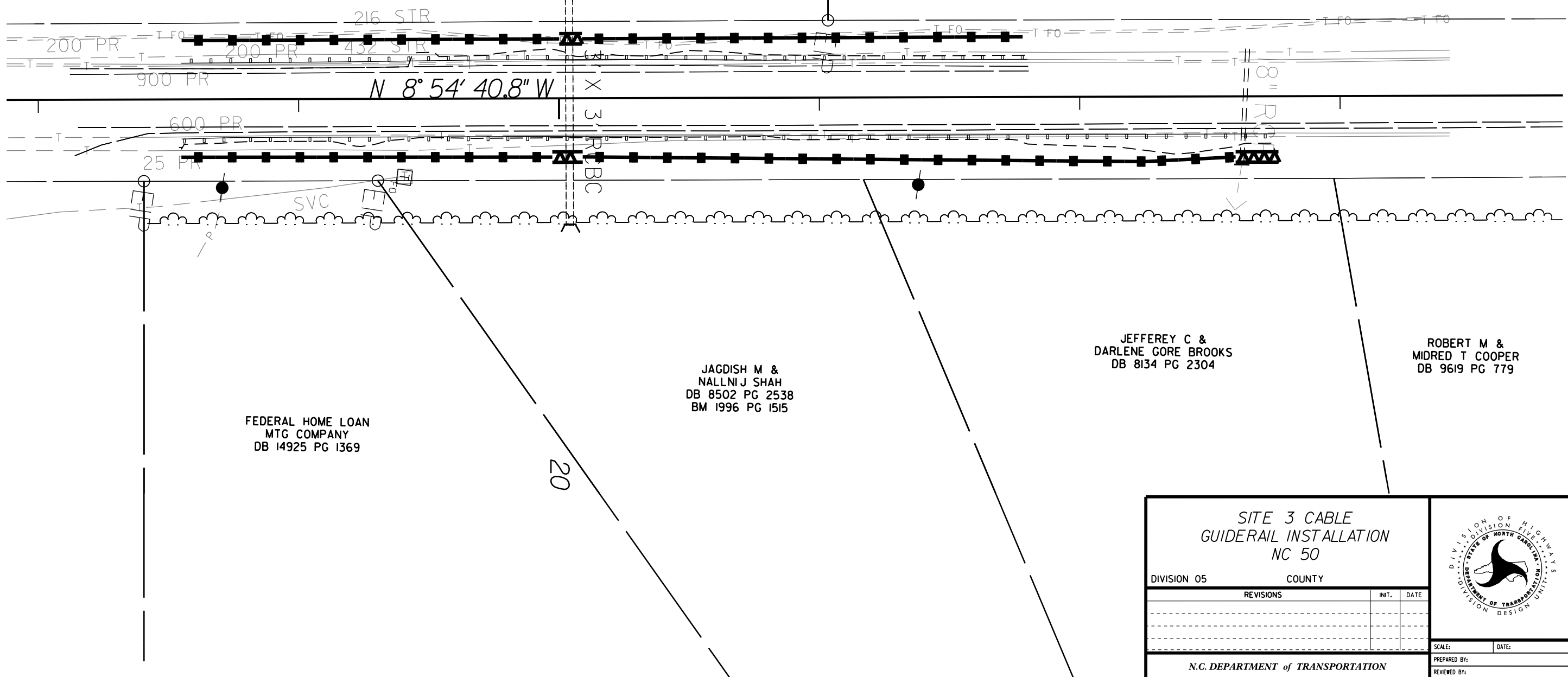
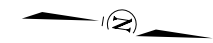

FEDERAL HOME LOAN
MTG COMPANY
DB 14925 PG 1369

JAGDISH M &
NALLNIJ SHAH
DB 8502 PG 2538
BM 1996 PG 1515

JEFFEREY C &
DARLENE CORE BROOKS
DB 8134 PG 2304

ROBERT M &
MIDRED T COOPER
DB 9619 PG 779

<p>SITE 3 CABLE GUIDERAIL INSTALLATION NC 50</p>		
<p>DIVISION 05 COUNTY</p>		
REVISIONS	INT.	DATE
<p>N.C. DEPARTMENT of TRANSPORTATION DIVISION of HIGHWAYS DIVISION FIVE DESIGN UNIT</p>		<p>SCALE: DATE:</p> <p>PREPARED BY: _____</p> <p>REVIEWED BY: _____</p> <p>REVIEWED BY: _____</p>

GRANT S HESTON
DB 9172 PG 388
BM 1984 PG 1606

CURTIS A &
LUCY S BARNHILL
DB 5348 PG 880
BM 1984 PG 1606

ARTHUR ROBERT &
DEBORAH P CASSEL
DB 4737 PG 340
BM 1984 PG 1606

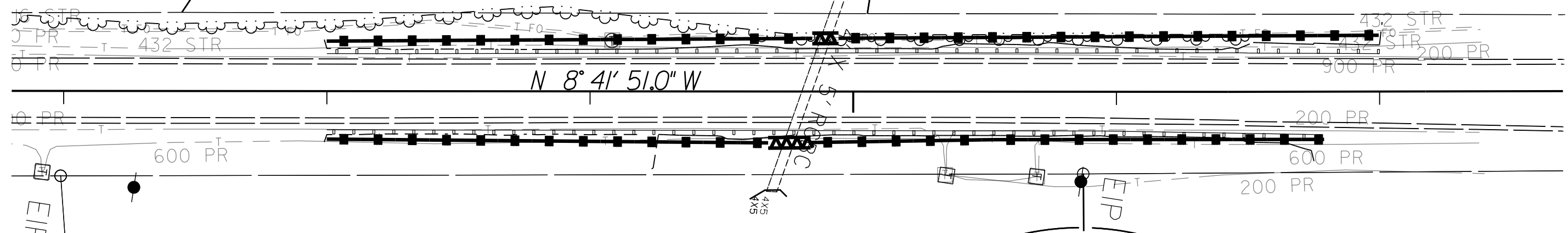
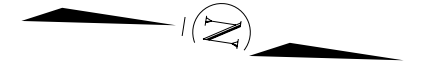

WENDY S &
MICHAEL L HILL
DB 13313 PG 1906
BM 1996 PG 1515

LESTER MAXWELL GREENE III
DB 8609 PG 1182
BM 1996 PG 1515



SITE 4 CABLE GUIDERAIL INSTALLATION NC 50		
DIVISION 05 WAKE COUNTY		
REVISIONS	INT.	DATE
N.C. DEPARTMENT of TRANSPORTATION DIVISION of HIGHWAYS DIVISION FIVE DESIGN UNIT		SCALE: 1"=40' DATE: 9/10/2015 PREPARED BY: D DAVIS REVIEWED BY:

STEPHEN M KING
DB 12051 PG 1402
BM 1985 PG 85

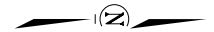

JESSE CAMARAO &
JOY C MABELLOS
DB 6131 PG 156
BM 1985 PG 85

GRAVEL
DRIVE

CONC
DRIVE

CONC
DRIVE

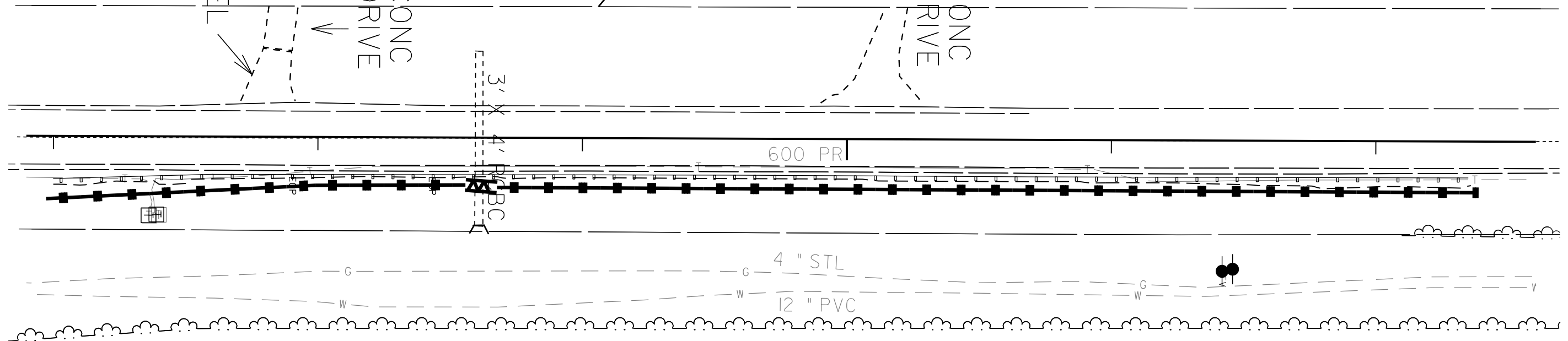

CREEDMOOR LAND LLC
DB 10579 PG 1017
MB 1981PG326

<p>SITE 6 CABLE GUIDERAIL INSTALLATION NC 50</p>			
DIVISION 05		COUNTY	
REVISIONS	INIT.	DATE	<p>SCALE: 1"=40' DATE: 9/10/2015</p> <p>PREPARED BY: D DAVIS</p> <p>REVIEWED BY:</p> <p>REVIEWED BY:</p>
<p>N.C. DEPARTMENT of TRANSPORTATION DIVISION of HIGHWAYS DIVISION FIVE DESIGN UNIT</p>			

J CRAWFORD &
RAE B WILLIAMS
DB 2070 PG 124

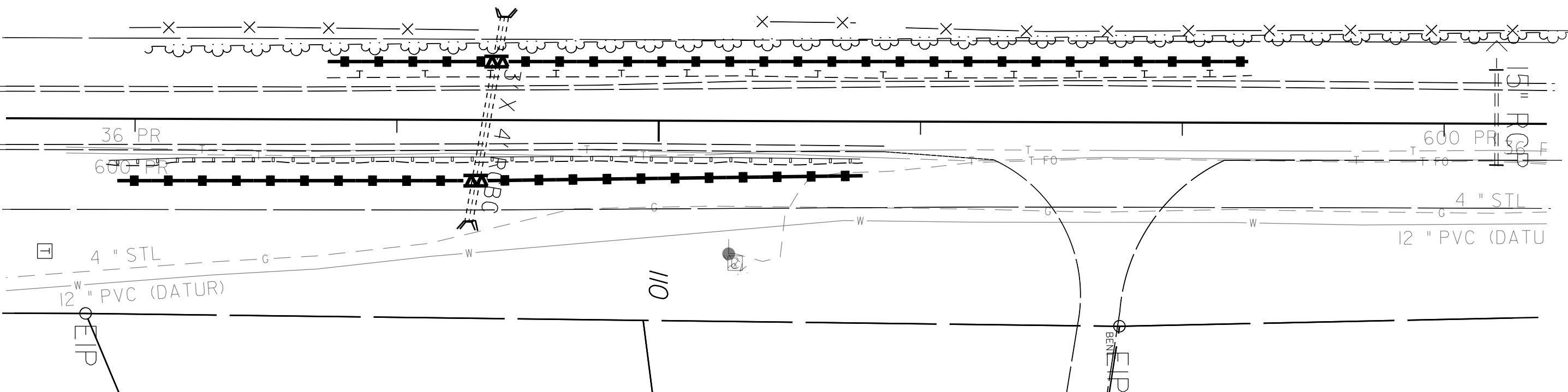
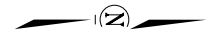

36 PR
600 PR

600 PR

4" STL
12" PVC (DATUR)

4" STL
12" PVC (DATUR)

CREEDMOOR LAND LLC
DB 10579 PG 1017
BM 2004 PG 2248

CREEDMOOR LAND LLC
DB10579 PG

SITE 7 CABLE GUIDERAIL INSTALLATION NC 50		
DIVISION 05		COUNTY
REVISIONS	INT.	DATE
SCALE: 1"=40' DATE: 9/11/2015		
N.C. DEPARTMENT of TRANSPORTATION DIVISION of HIGHWAYS DIVISION FIVE DESIGN UNIT		

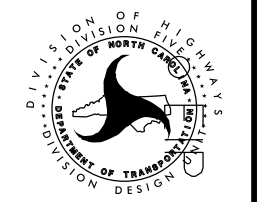

PREPARED BY: D DAVIS
REVIEWED BY:

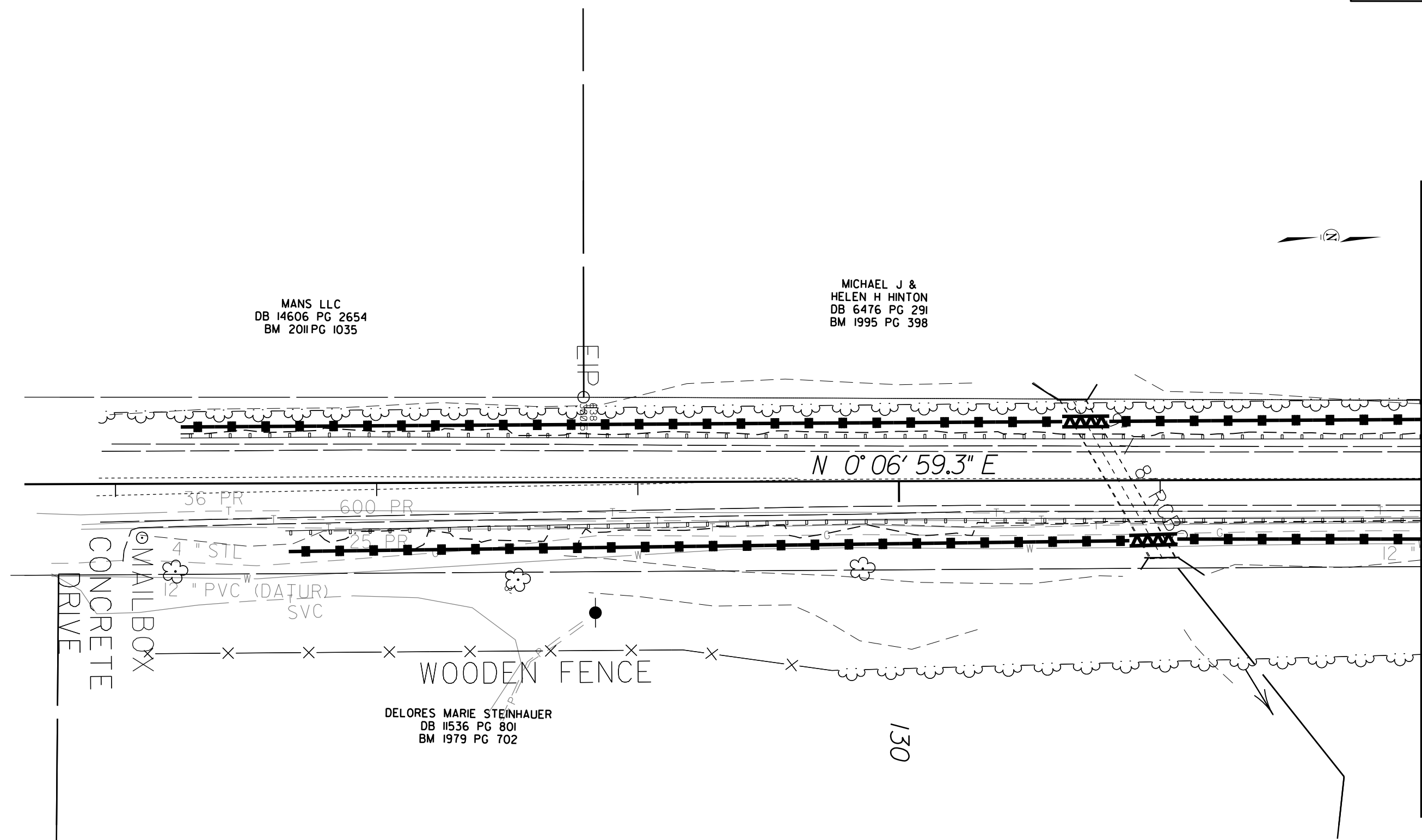

MATCHLINE -L- STA. 132 + 00.00

<p>SITE 8 CABLE GUIDERAIL INSTALLATION NC 50</p>		
<p>DIVISION 05 WAKE COUNTY</p>		
REVISIONS	INT.	DATE
<p>N.C. DEPARTMENT of TRANSPORTATION DIVISION of HIGHWAYS DIVISION FIVE DESIGN UNIT</p>		<p>SCALE: 1"=40' DATE: 9/10/2015</p> <p>PREPARED BY: D DAVIS</p> <p>REVIEWED BY:</p> <p>REVIEWED BY:</p>

MATCHLINE -L- STA. 132 + 00.00

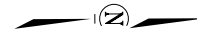
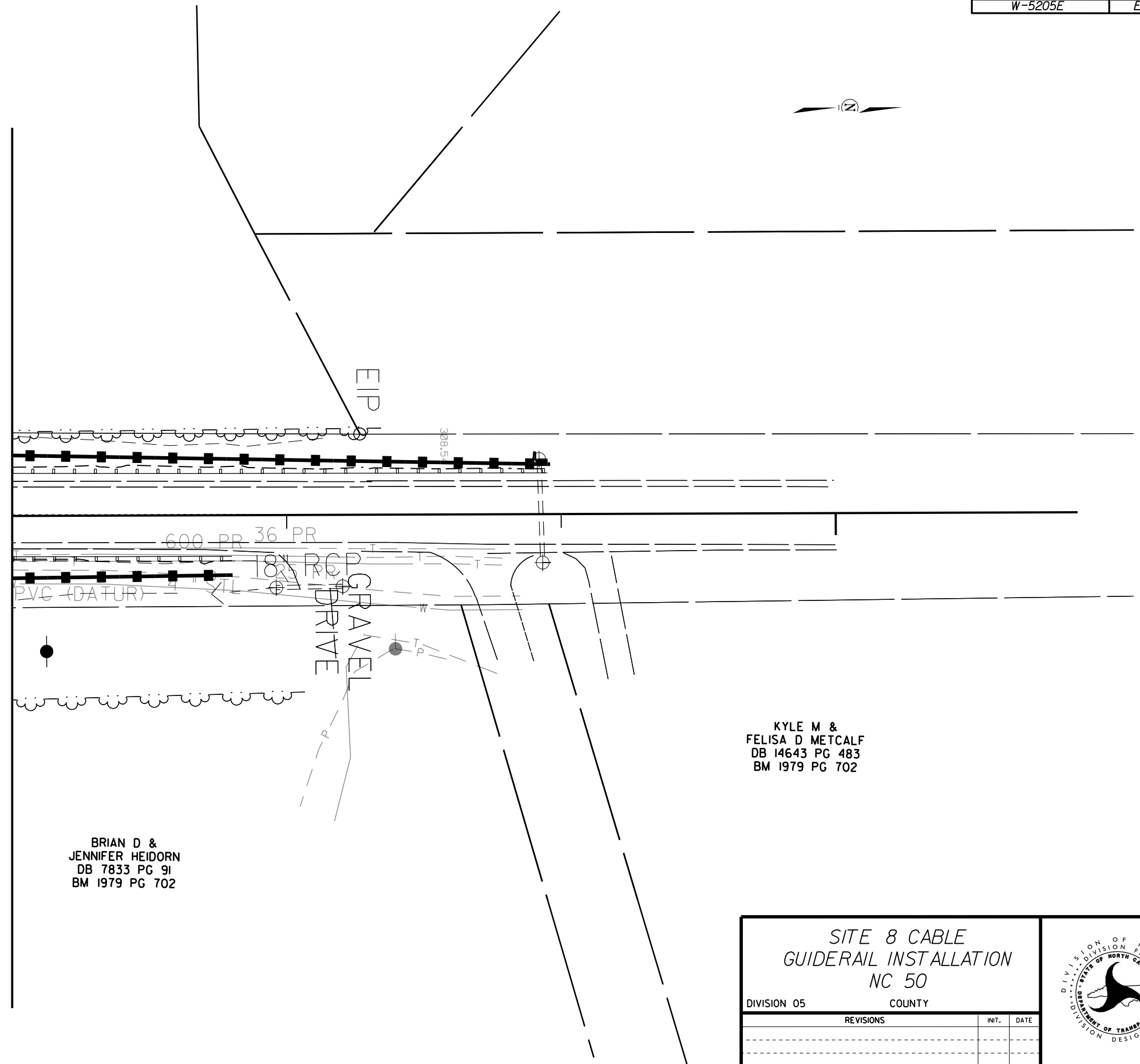

KYLE M &
FELISA D METCALF
DB 14643 PG 483
BM 1979 PG 702

BRIAN D &
JENNIFER HEIDORN
DB 7833 PG 91
BM 1979 PG 702

SITE 8 CABLE
GUIDERAIL INSTALLATION
NC 50

DIVISION 05 COUNTY

REVISIONS	INT.	DATE

N.C. DEPARTMENT of TRANSPORTATION
DIVISION of HIGHWAYS
DIVISION FIVE DESIGN UNIT

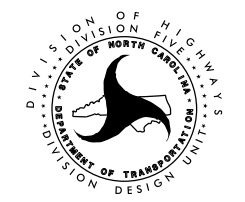

SCALE: 1"=20' DATE: 9/10/2015
PREPARED BY: D DAVIS
REVIEWED BY:
REVIEWED BY:

BERTITA RAY &
EVERETTE A ROBBINS
DB 19322 PG 57

MARK D &
SUSAN A CURRIN
DB 7550 PG 470

NATASHA McMILLAN THOMAS
DB 13305 PG 223
BM 2003 PG 213

HSBC BANK
DB 14641 PG 56
BM 2003 PG 213

JUDY K LATTA
DB 13532 PG 388

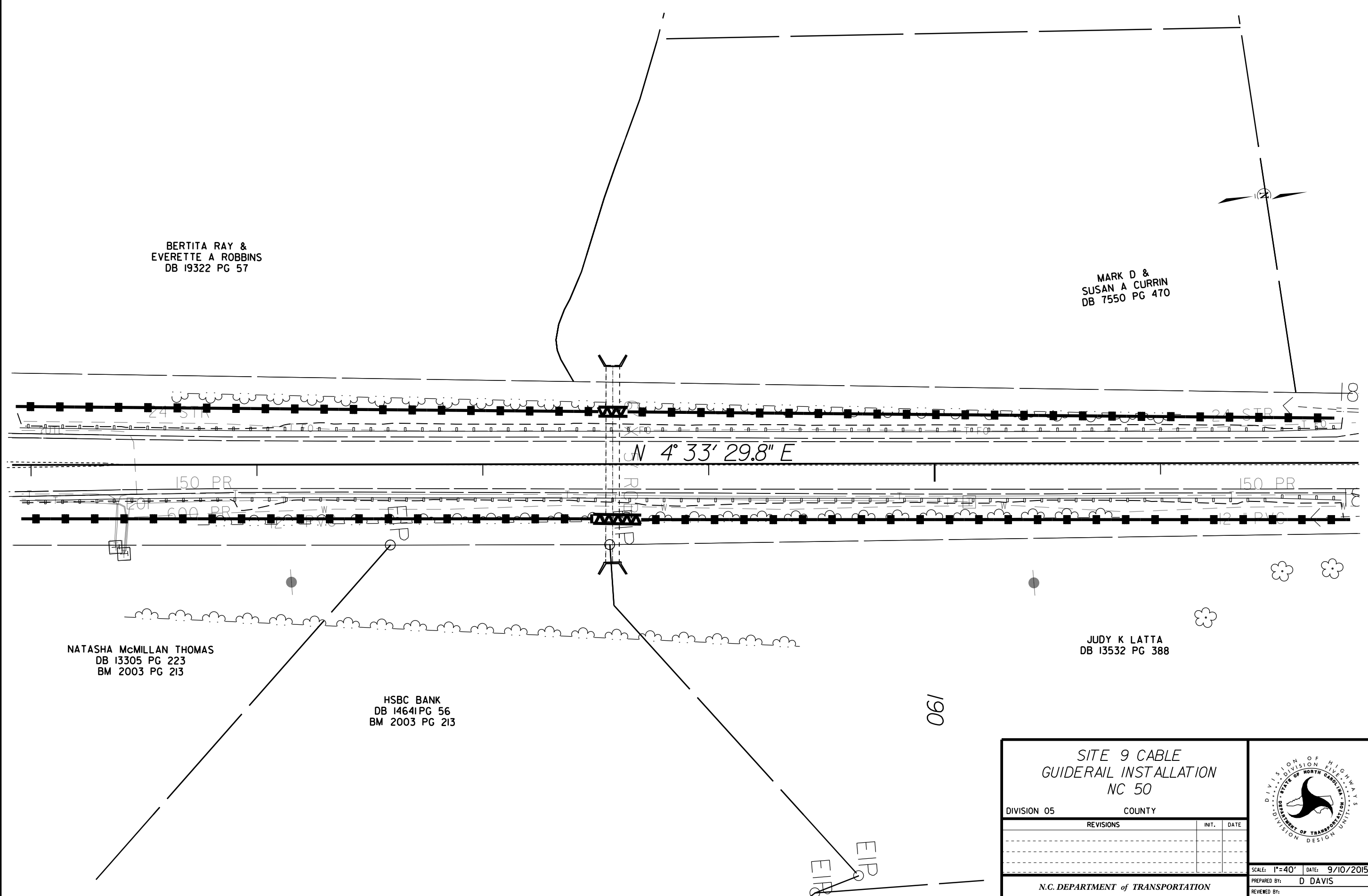

SITE 9 CABLE GUIDERAIL INSTALLATION NC 50			
DIVISION 05		COUNTY	
REVISIONS		INIT.	DATE
SCALE: 1"=40' DATE: 9/10/2015			PREPARED BY: D DAVIS
N.C. DEPARTMENT of TRANSPORTATION DIVISION of HIGHWAYS DIVISION FIVE DESIGN UNIT			REVIEWED BY:
			REVIEWED BY:

GENE H HENDERSON &
ANNE M MOORE
DB 12150 PG 962

JOSEPH C &
MARTHA C MOORE III
DB 2473 PG 399

MICHAEL BRANDON PATRICK
DB 14231 PG 1231
MB 1992 PG 448

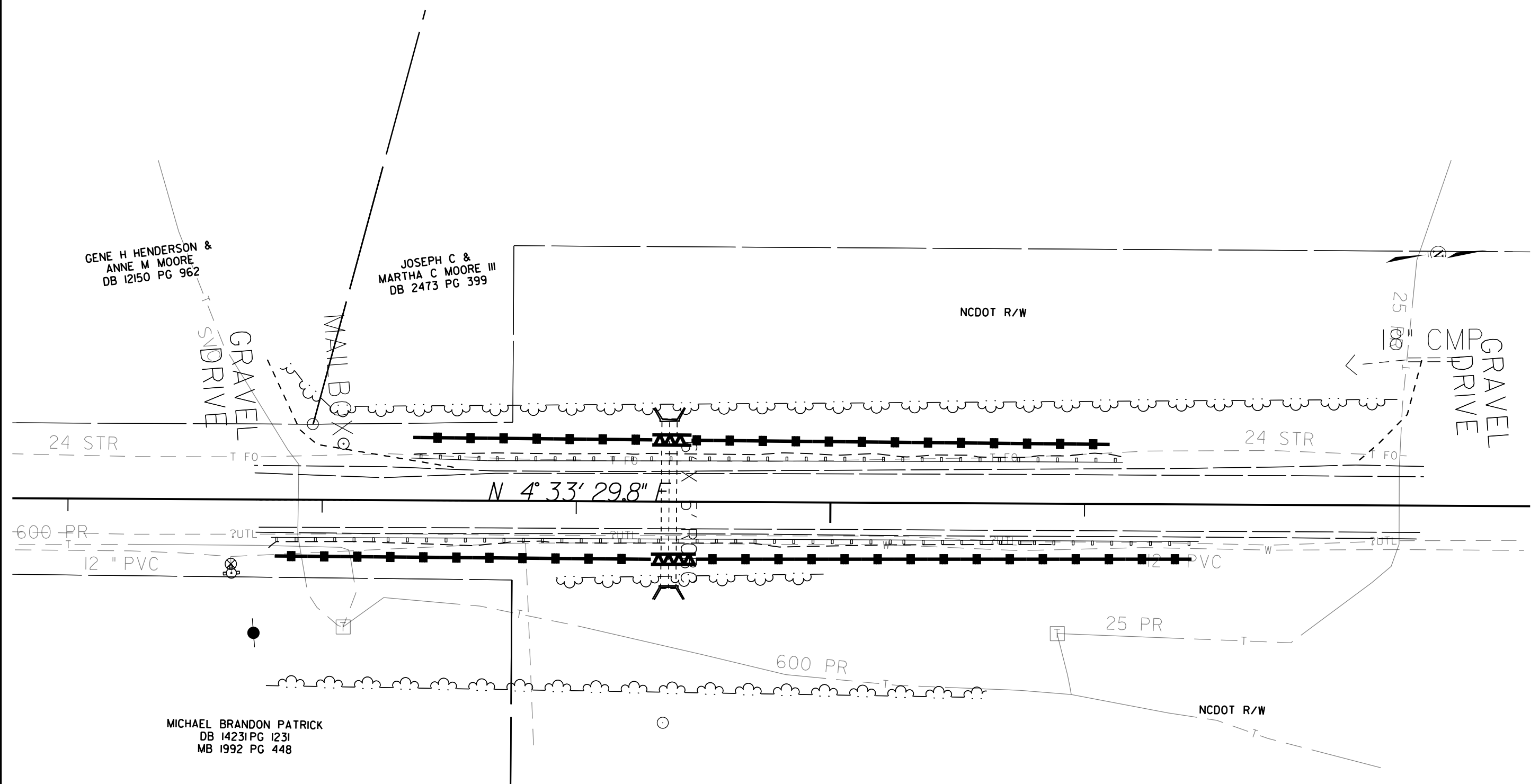

SITE 10 CABLE
GUIDERAIL INSTALLATION
NC 50

DIVISION 05 WAKE COUNTY

REVISIONS	INT.	DATE

N.C. DEPARTMENT of TRANSPORTATION
DIVISION of HIGHWAYS
DIVISION FIVE DESIGN UNIT

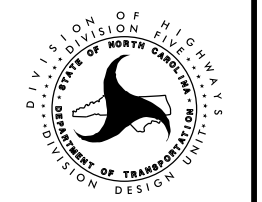

SCALE: 1"=20' DATE: 9/14/2015
 PREPARED BY: D DAVIS
 REVIEWED BY:
 REVIEWED BY:

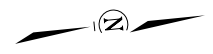
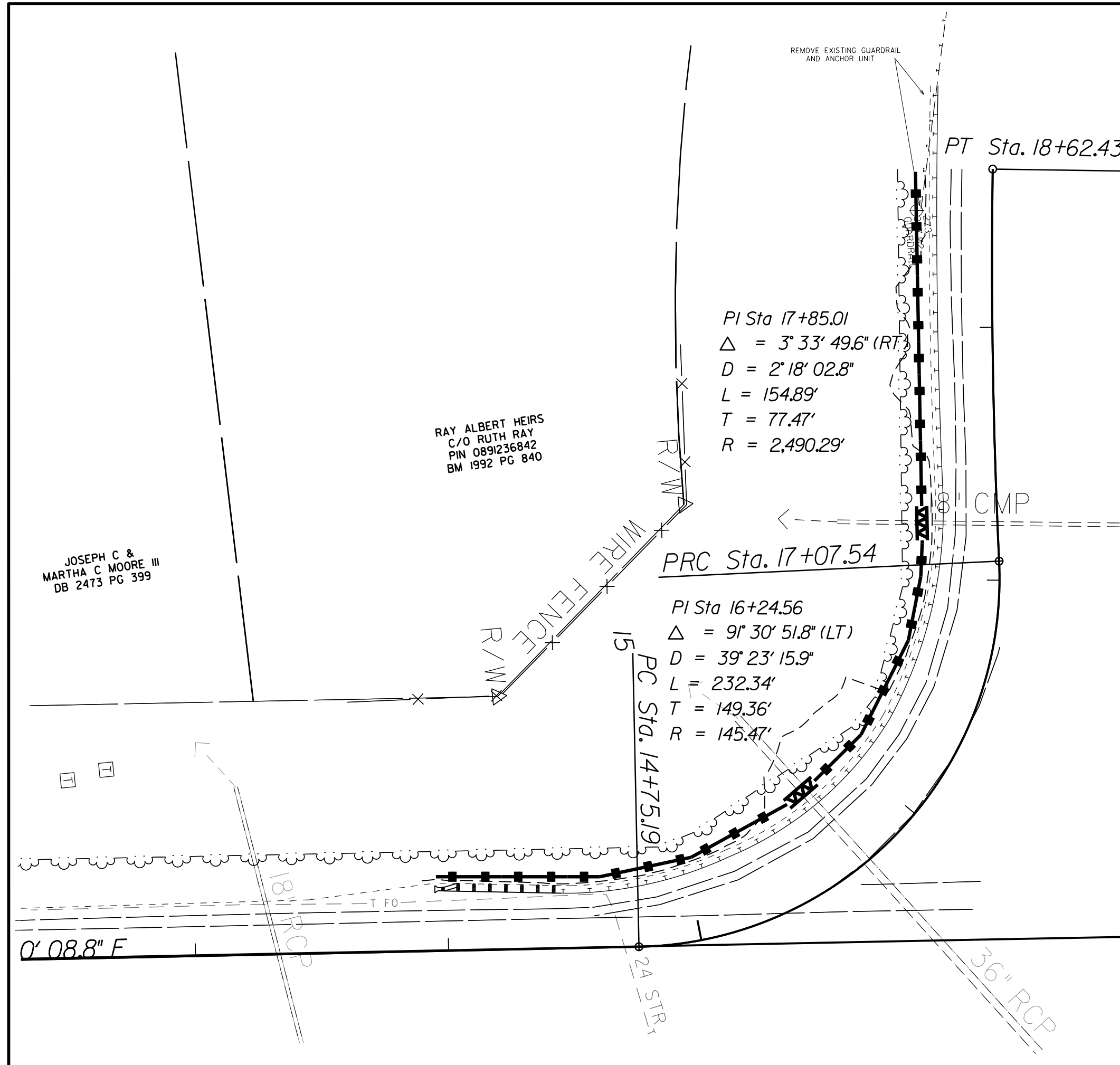

SITE II GUARDRAIL INSTALLATION NC 50		
DIVISION 05 WAKE COUNTY		
REVISIONS	INT.	DATE
N.C. DEPARTMENT of TRANSPORTATION DIVISION of HIGHWAYS DIVISION FIVE DESIGN UNIT		SCALE: 1"=20' DATE: 9/14/2015 PREPARED BY: D DAVIS REVIEWED BY: REVIEWED BY:

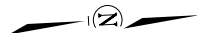

CREEDMOOR RETAIL LLC
DB 14257 PAGE 90
BM 2011 PG 544

CLOVINA &
DESSIE STEWART
DB 2906 PG 119

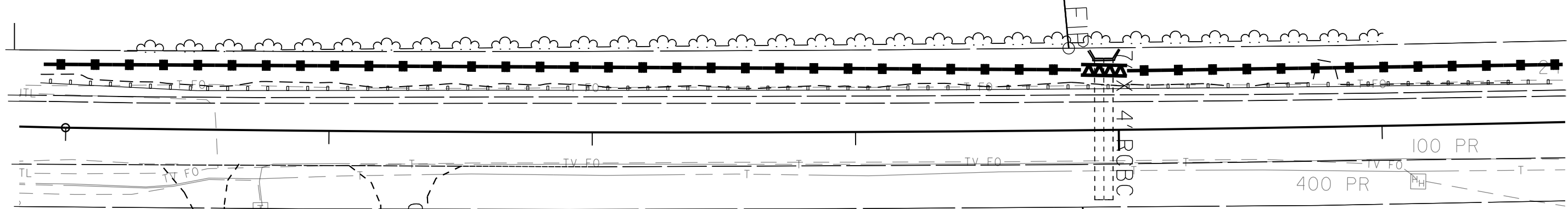

GRAVEL DRIVE

GRAVEL DRIVE

MARY &
CLEMENTINE WALKER
DB 2977 PG 392

JULIA JENKINS SIMMONS &
ELNORA TASHORD
DB 2795 PG 438

240

<p>SITE 12 CABLE GUIDERAIL INSTALLATION NC 50</p>		
<p>DIVISION 05 WAKE COUNTY</p>		
REVISIONS	INIT.	DATE
<p>N.C. DEPARTMENT of TRANSPORTATION DIVISION of HIGHWAYS DIVISION FIVE DESIGN UNIT</p>		<p>SCALE: 1"=20' DATE: 9/14/2015</p> <p>PREPARED BY: D DAVIS</p> <p>REVIEWED BY:</p> <p>REVIEWED BY:</p>

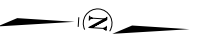

GORDON R &
TIMOTHY J MCGILTON
DB 12860 PG 2211
BM 1980 PG 39

BRENDA R BARBEE
DB 2483 PG 441
BM 1992 PG 852

BRENDA RAY BARBEE
PIN 0891287505
BM 1992 PG 852

BRENDA RAY BARBEE
DB 5059 PG 161

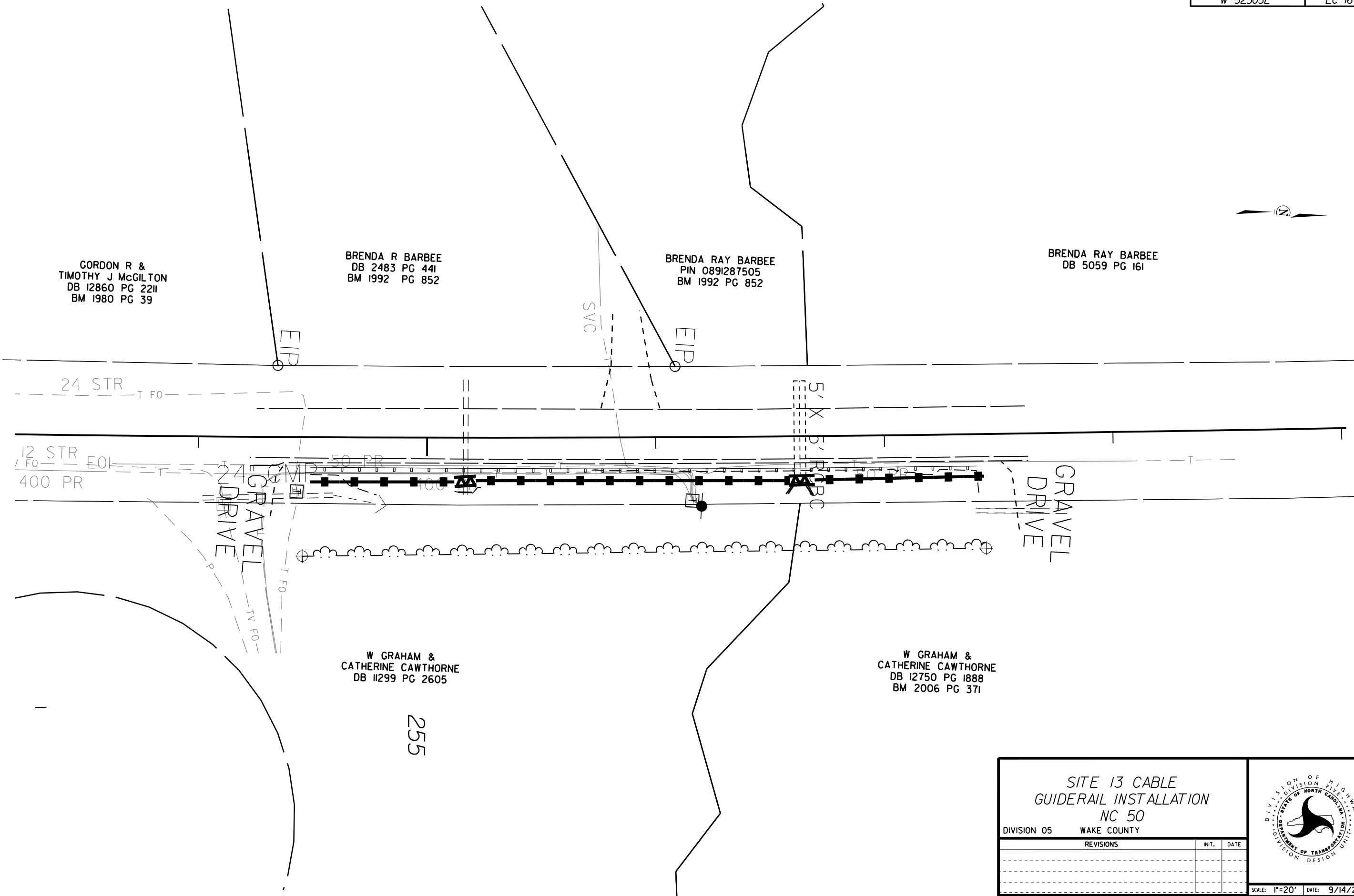



<p>SITE 13 CABLE GUIDERAIL INSTALLATION NC 50</p> <p>DIVISION 05 WAKE COUNTY</p>			
REVISIONS	INT.	DATE	
			<p>SCALE: 1"=20' DATE: 9/14/2015</p> <p>PREPARED BY: D DAVIS</p> <p>REVIEWED BY:</p> <p>REVIEWED BY:</p>
<p>N.C. DEPARTMENT of TRANSPORTATION DIVISION of HIGHWAYS DIVISION FIVE DESIGN UNIT</p>			

ALBERT C &
AROLYN THOMAS HEIGHT
DB 10462 PG 1584

WILLIAM STEVEN RAY
PIN 0891293733

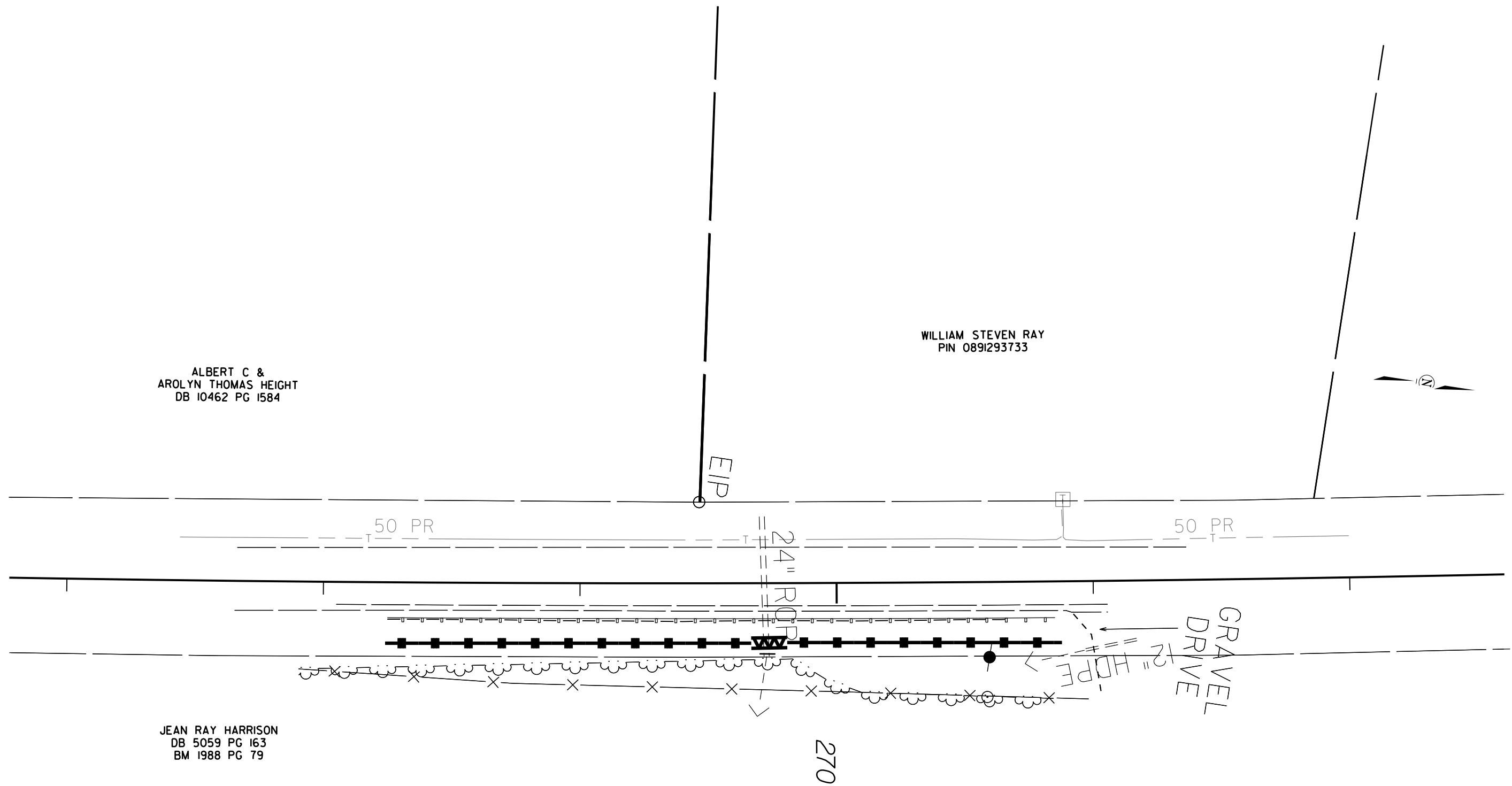
JEAN RAY HARRISON
DB 5059 PG 163
BM 1988 PG 79



SITE 14 CABLE GUIDERAIL INSTALLATION NC 50			
DIVISION 05 WAKE COUNTY			
REVISIONS	INIT.	DATE	SCALE: 1"=20' DATE: 9/14/2015 PREPARED BY: D DAVIS REVIEWED BY: REVIEWED BY:
N.C. DEPARTMENT of TRANSPORTATION DIVISION of HIGHWAYS DIVISION FIVE DESIGN UNIT			

75 70 65 60 55 50 45 40 35 30 25 20 15 10 5 0 5 10 15 20 25 30 35 40 45 50 55 60 65 70 75

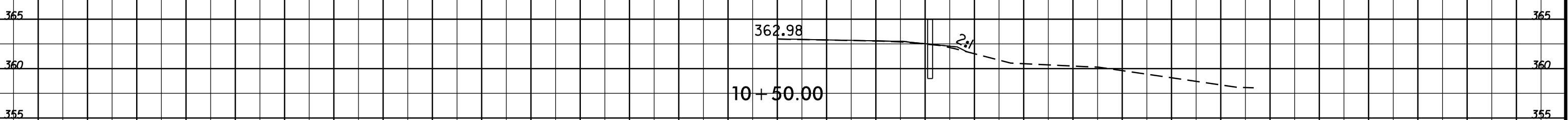
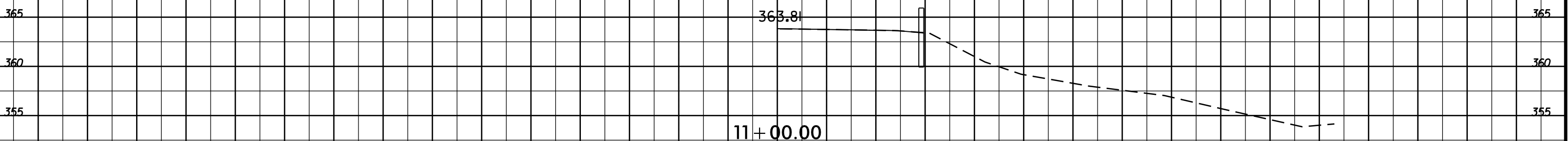
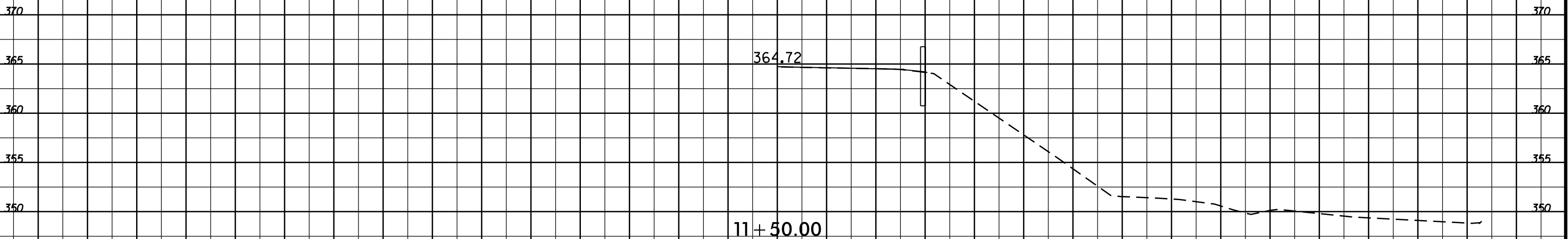
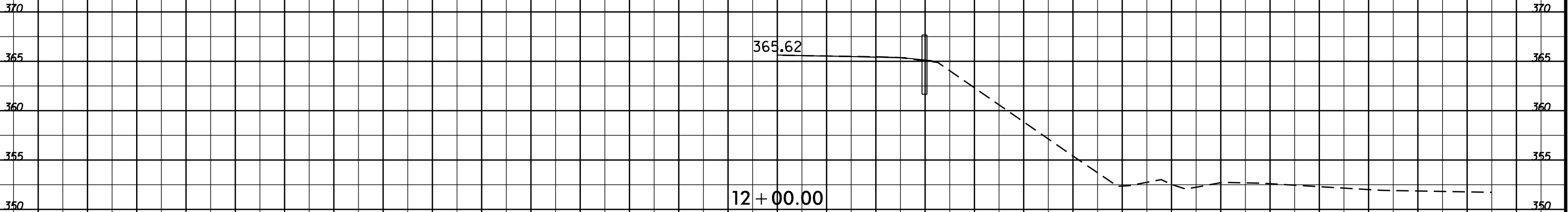

75 70 65 60 55 50 45 40 35 30 25 20 15 10 5 0 5 10 15 20 25 30 35 40 45 50 55 60 65 70 75

75 70 65 60 55 50 45 40 35 30 25 20 15 10 5 0 5 10 15 20 25 30 35 40 45 50 55 60 65 70 75

375 375

370 370

365 365

360 360

370 370

365 365

360 360

370 370

365 365

360 360

355 355

370 370

365 365

360 360

355 355

350 350

369.93

14 + 00.00

366.96

13 + 50.00

367.90

13 + 00.00

366.74

12 + 50.00

-L2-

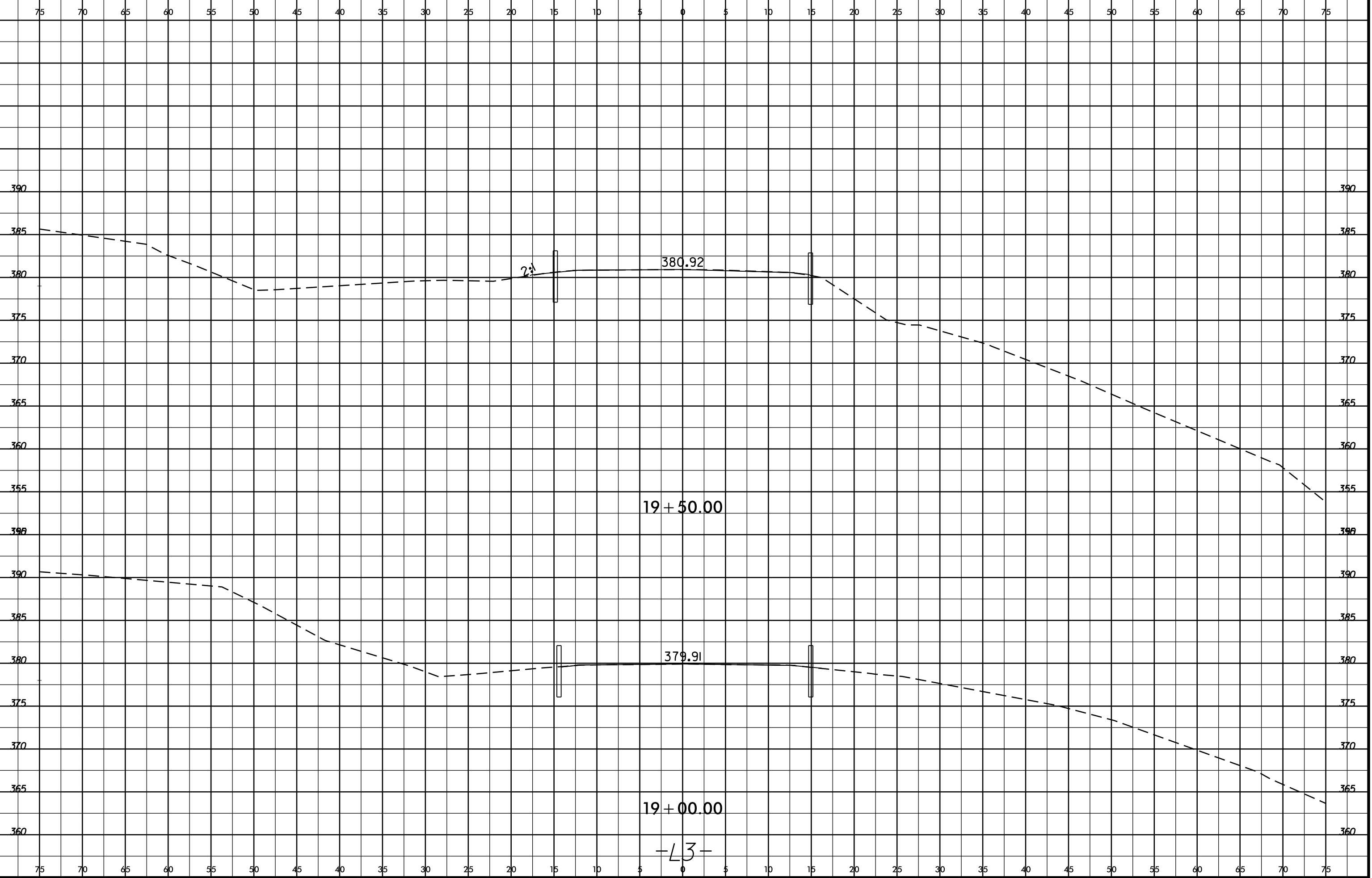

19+00.00

19+50.00

-L3-

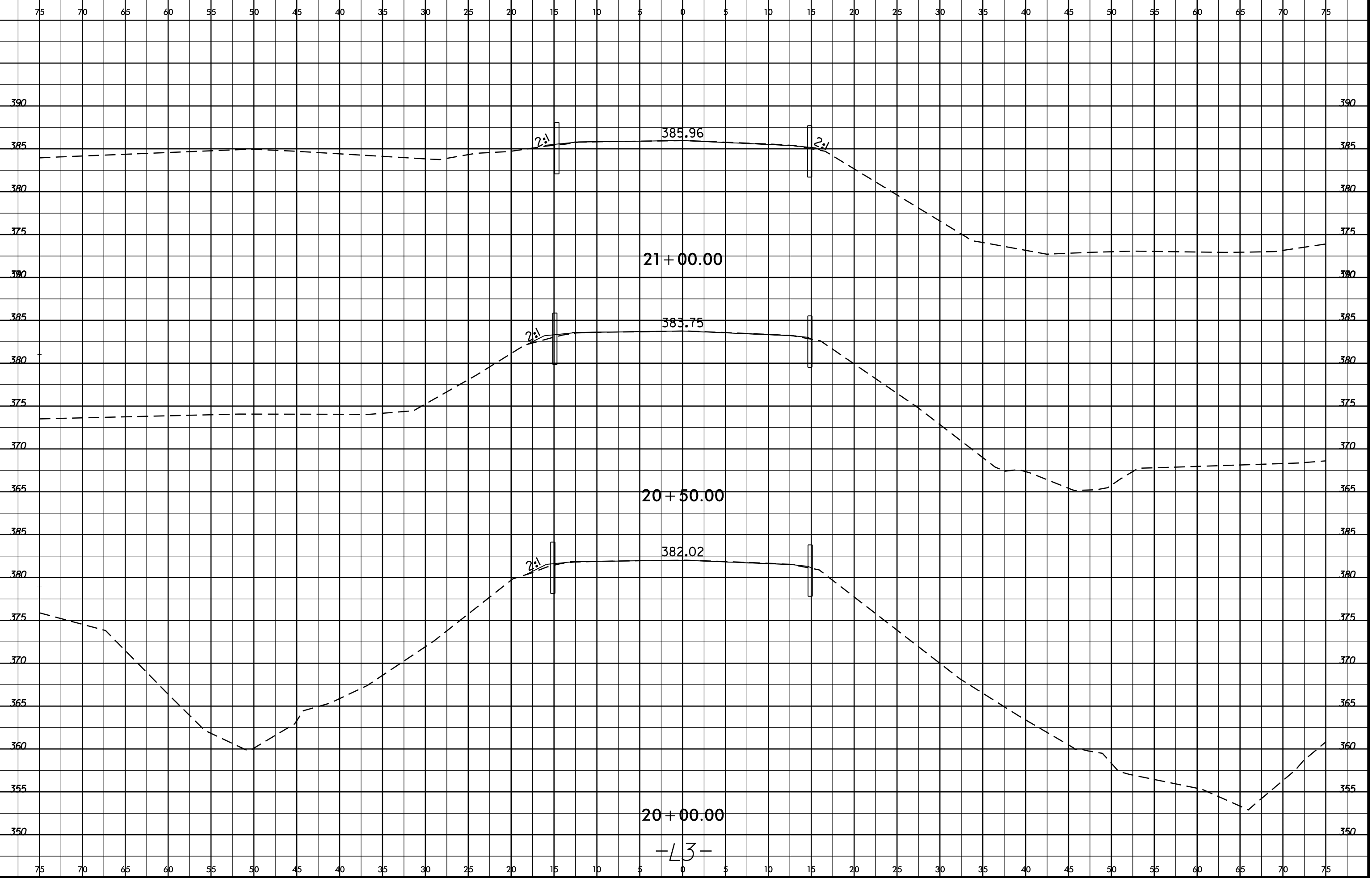



75 70 65 60 55 50 45 40 35 30 25 20 15 10 5 0 5 10 15 20 25 30 35 40 45 50 55 60 65 70 75

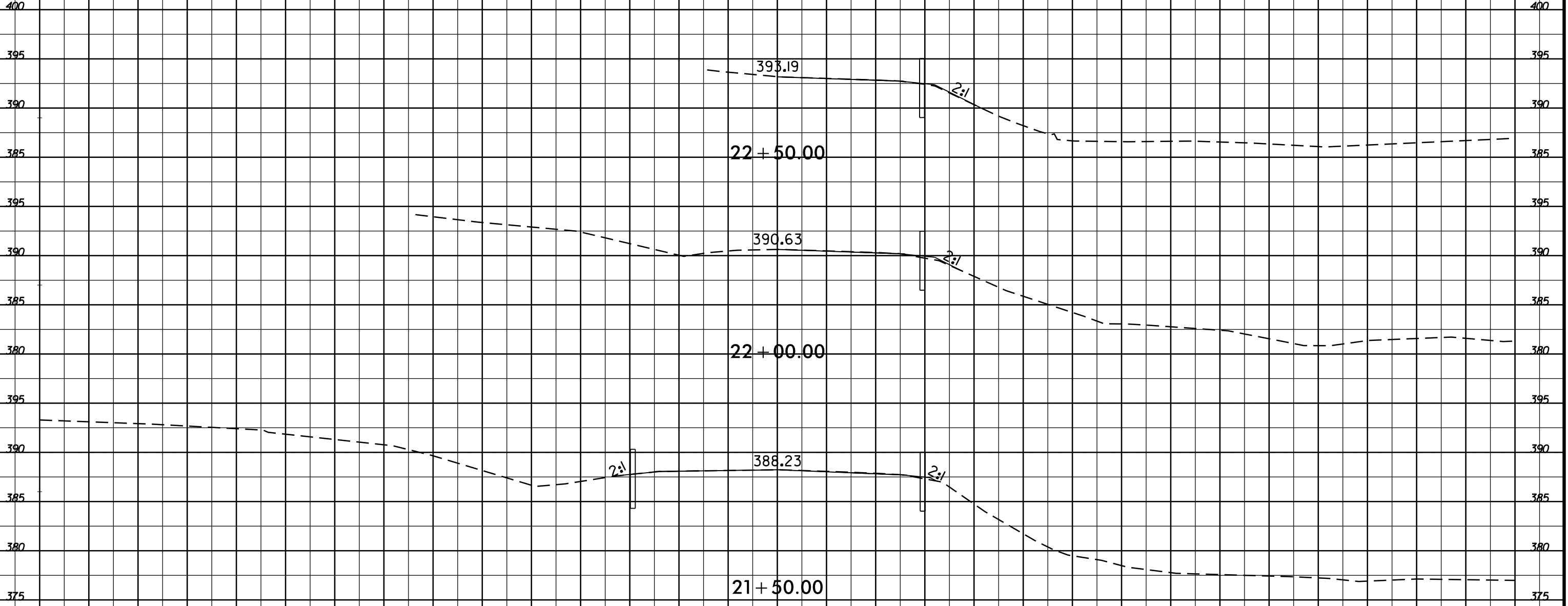

75 70 65 60 55 50 45 40 35 30 25 20 15 10 5 0 5 10 15 20 25 30 35 40 45 50 55 60 65 70 75

-L3-

75 70 65 60 55 50 45 40 35 30 25 20 15 10 5 0 5 10 15 20 25 30 35 40 45 50 55 60 65 70 75

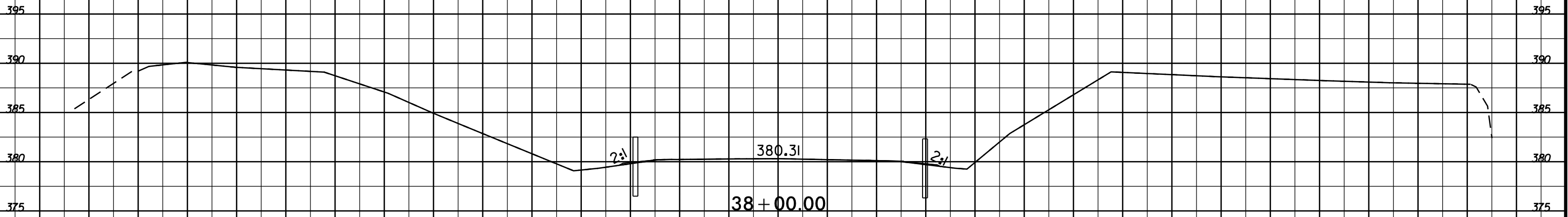
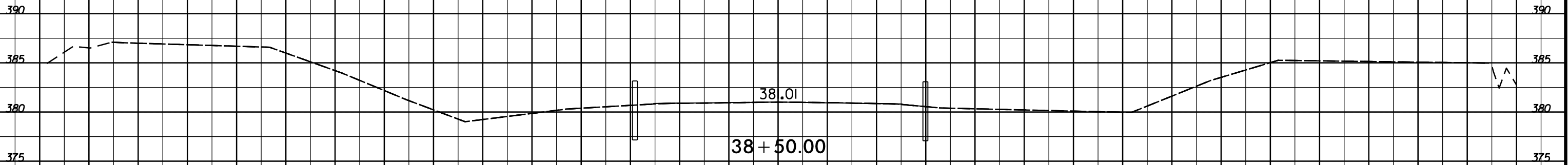
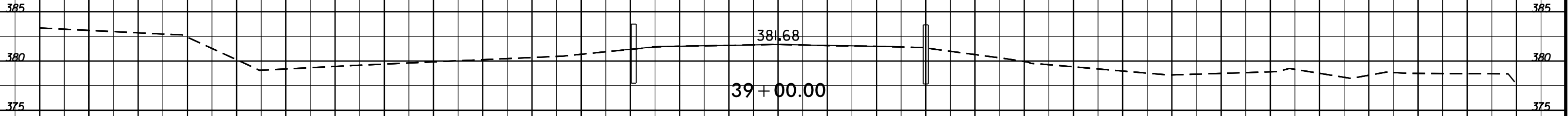

-L4-

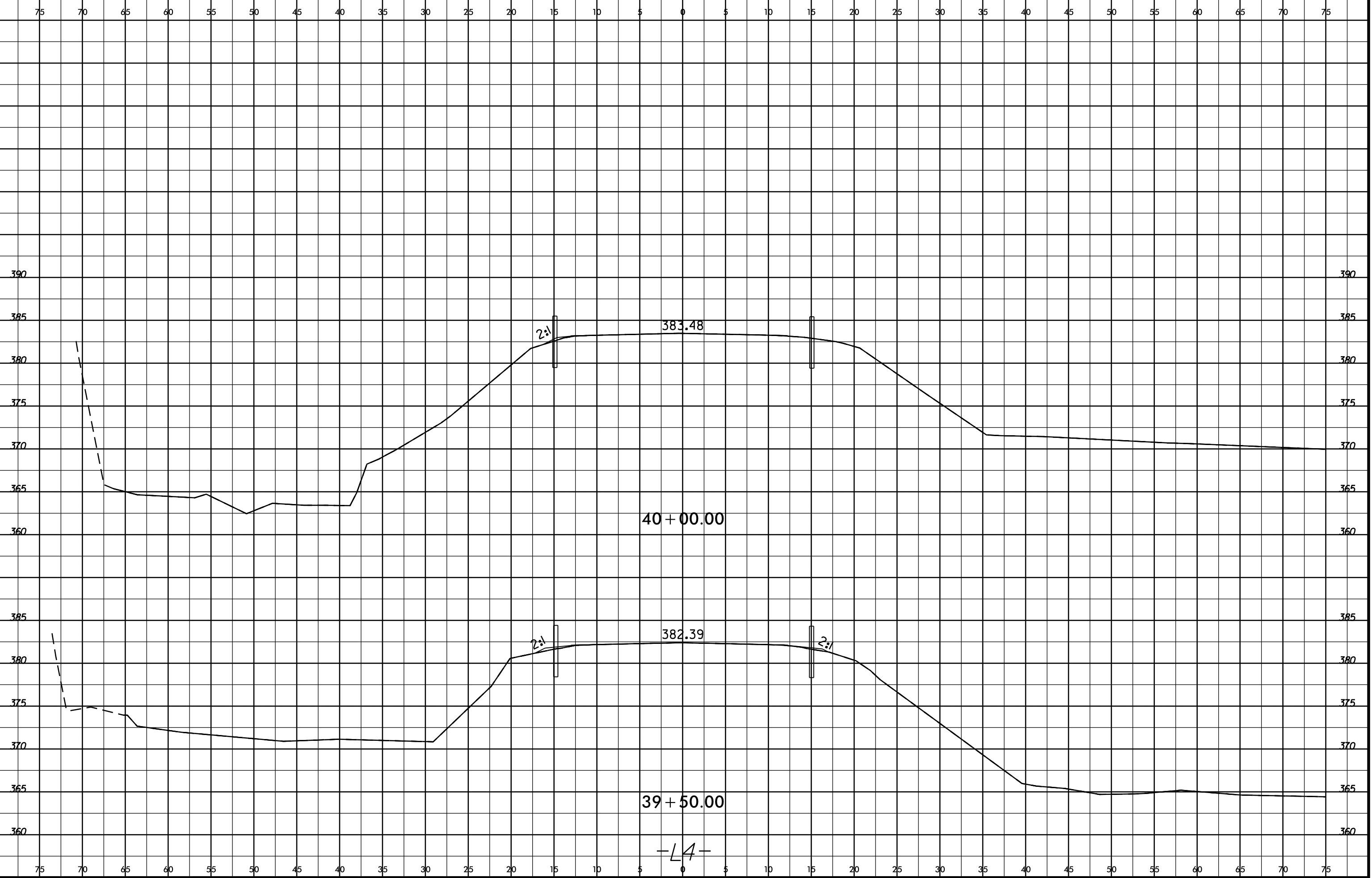

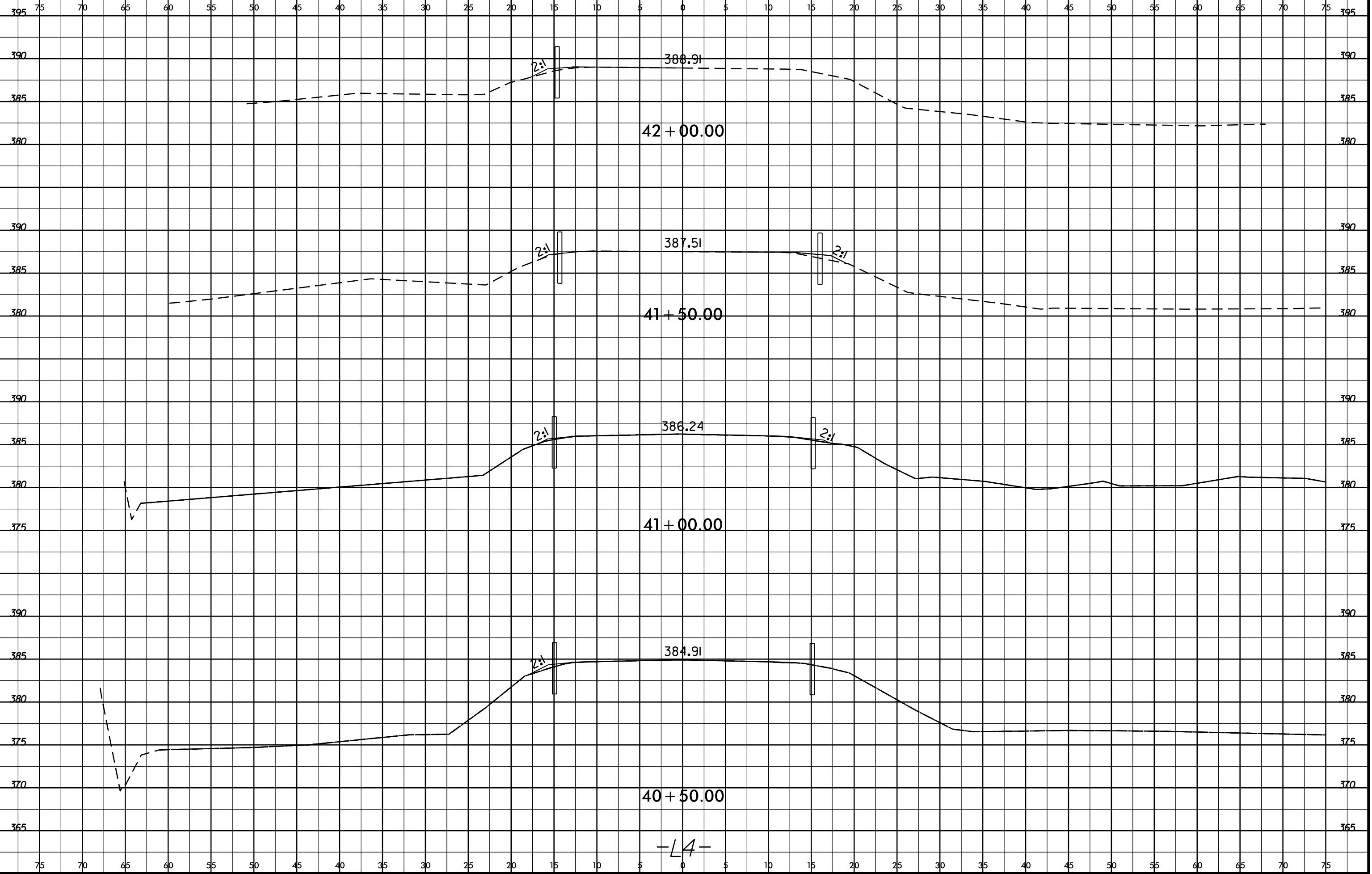

-L4-

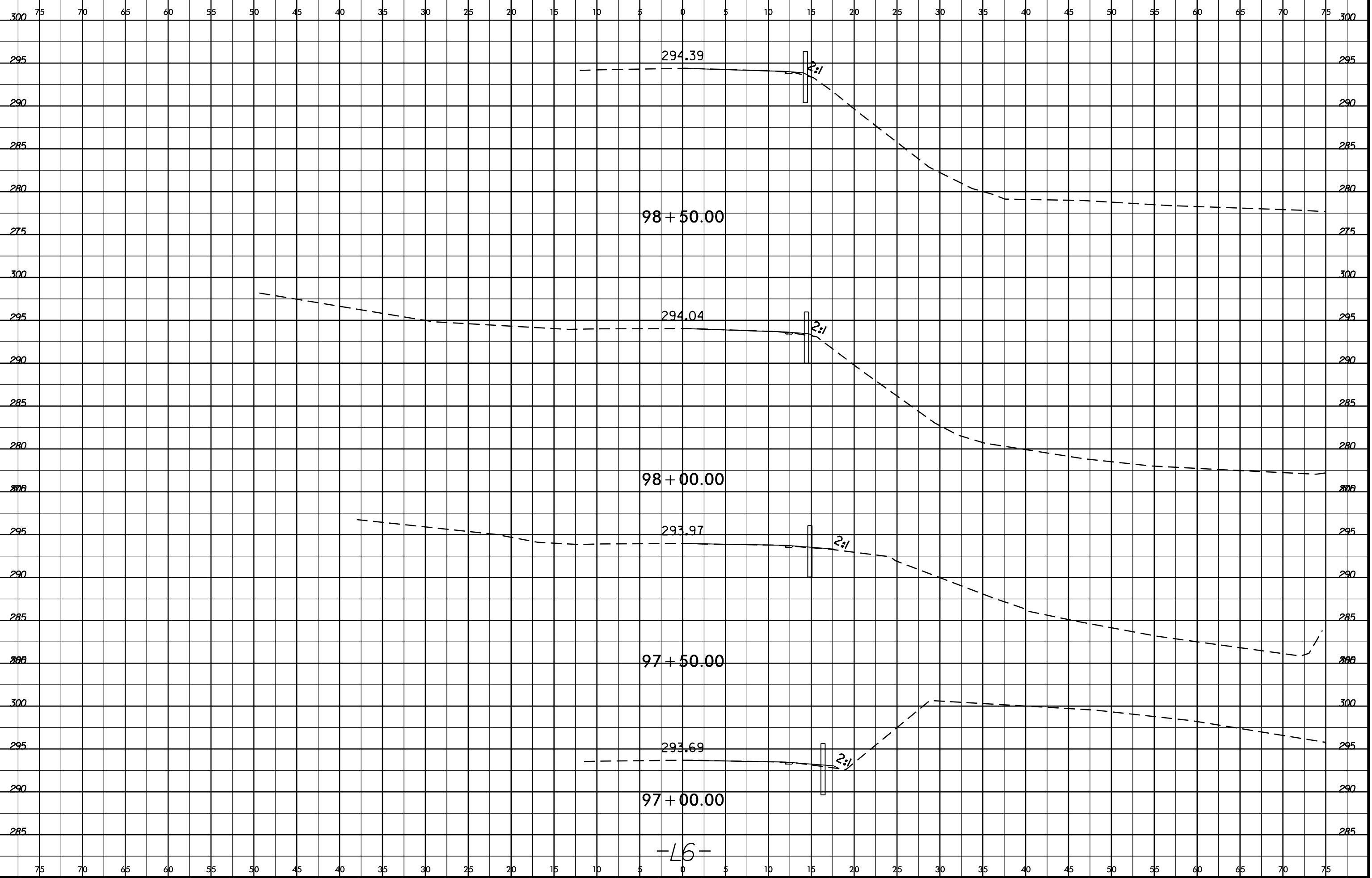
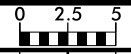

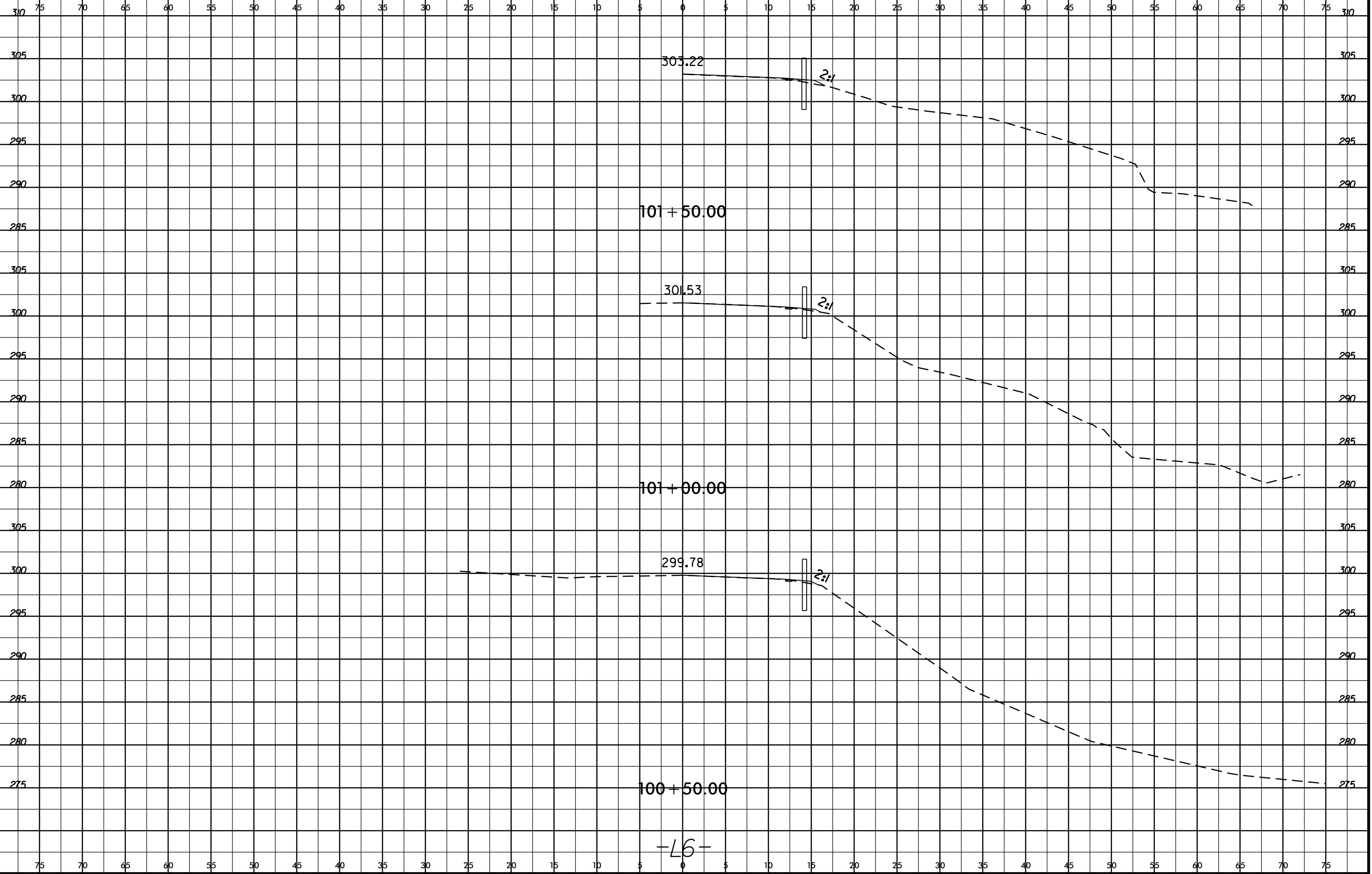
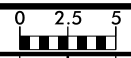



75 70 65 60 55 50 45 40 35 30 25 20 15 10 5 0 5 10 15 20 25 30 35 40 45 50 55 60 65 70 75

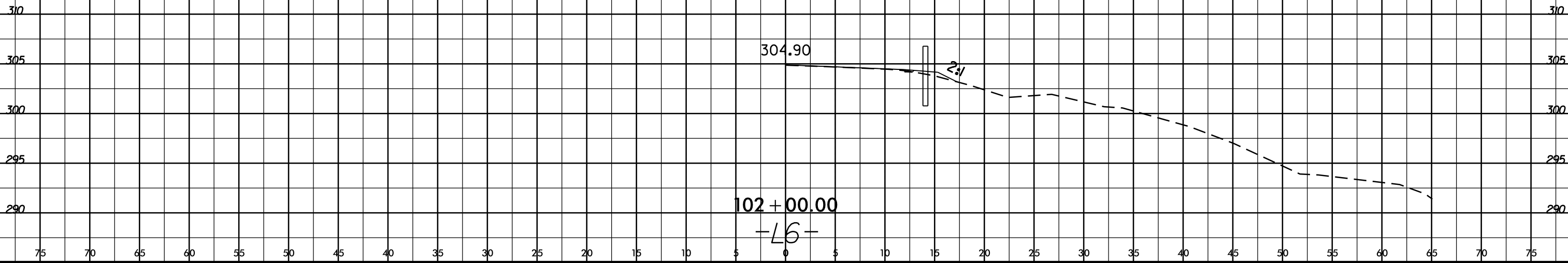

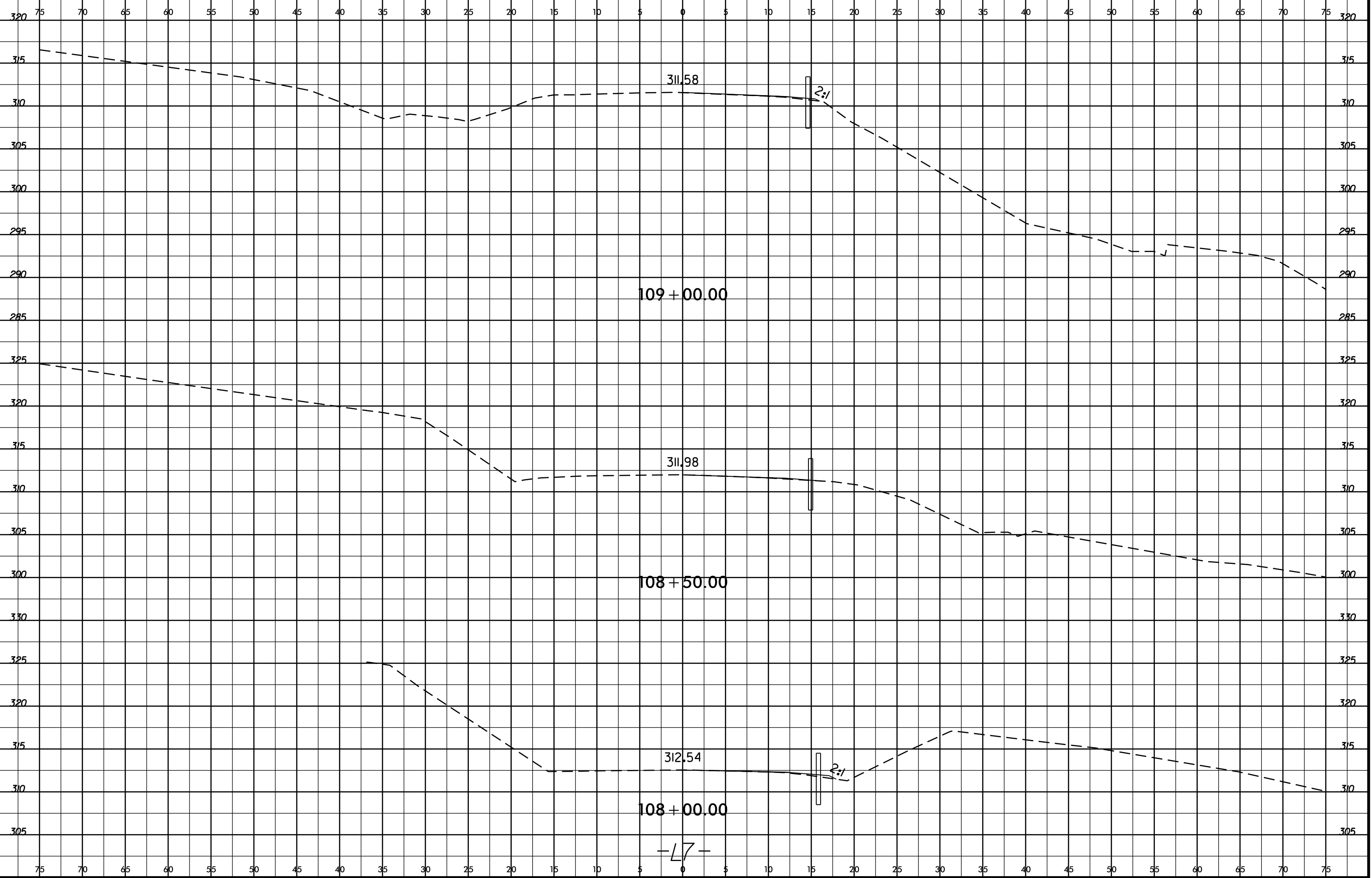

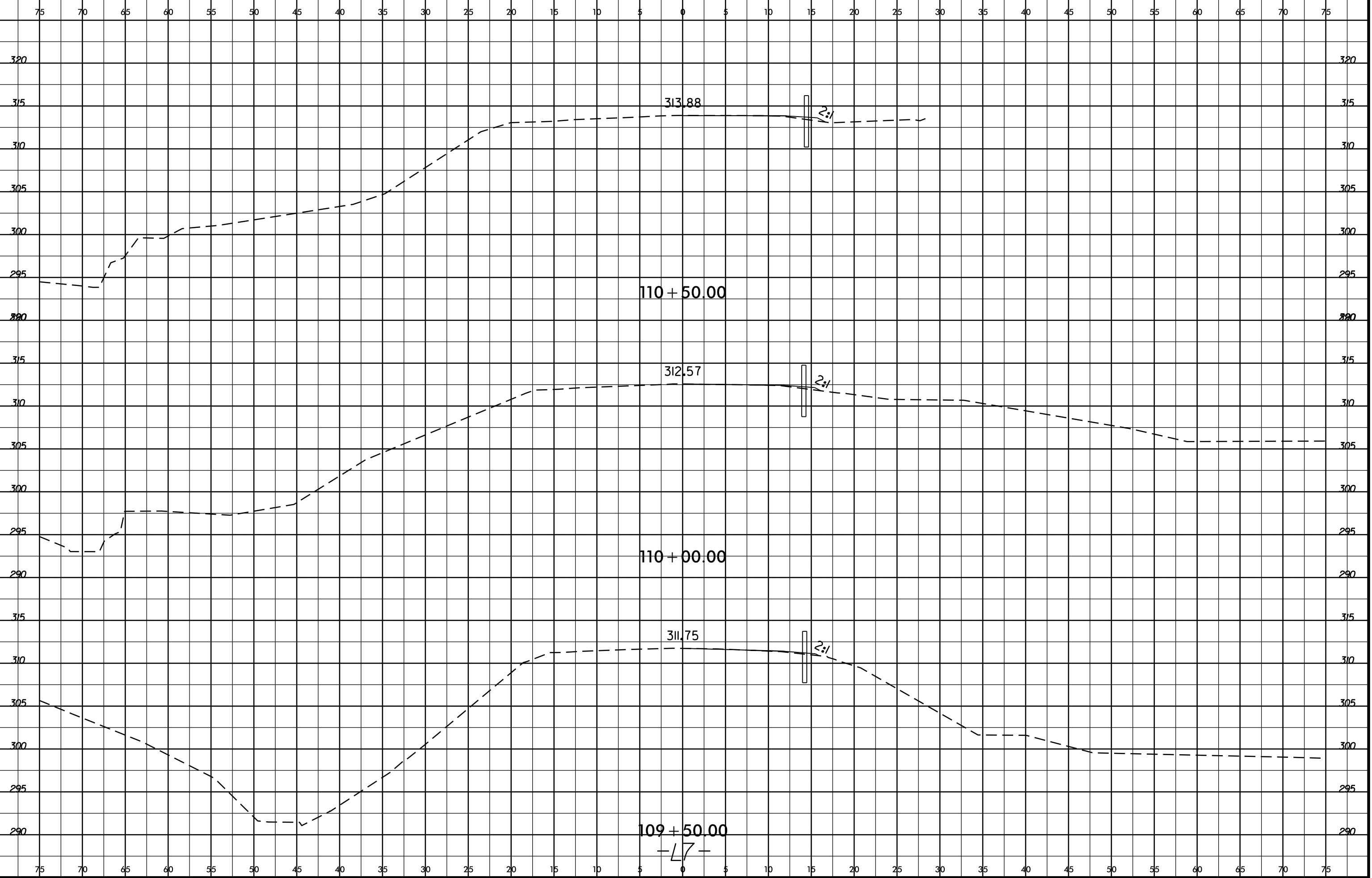

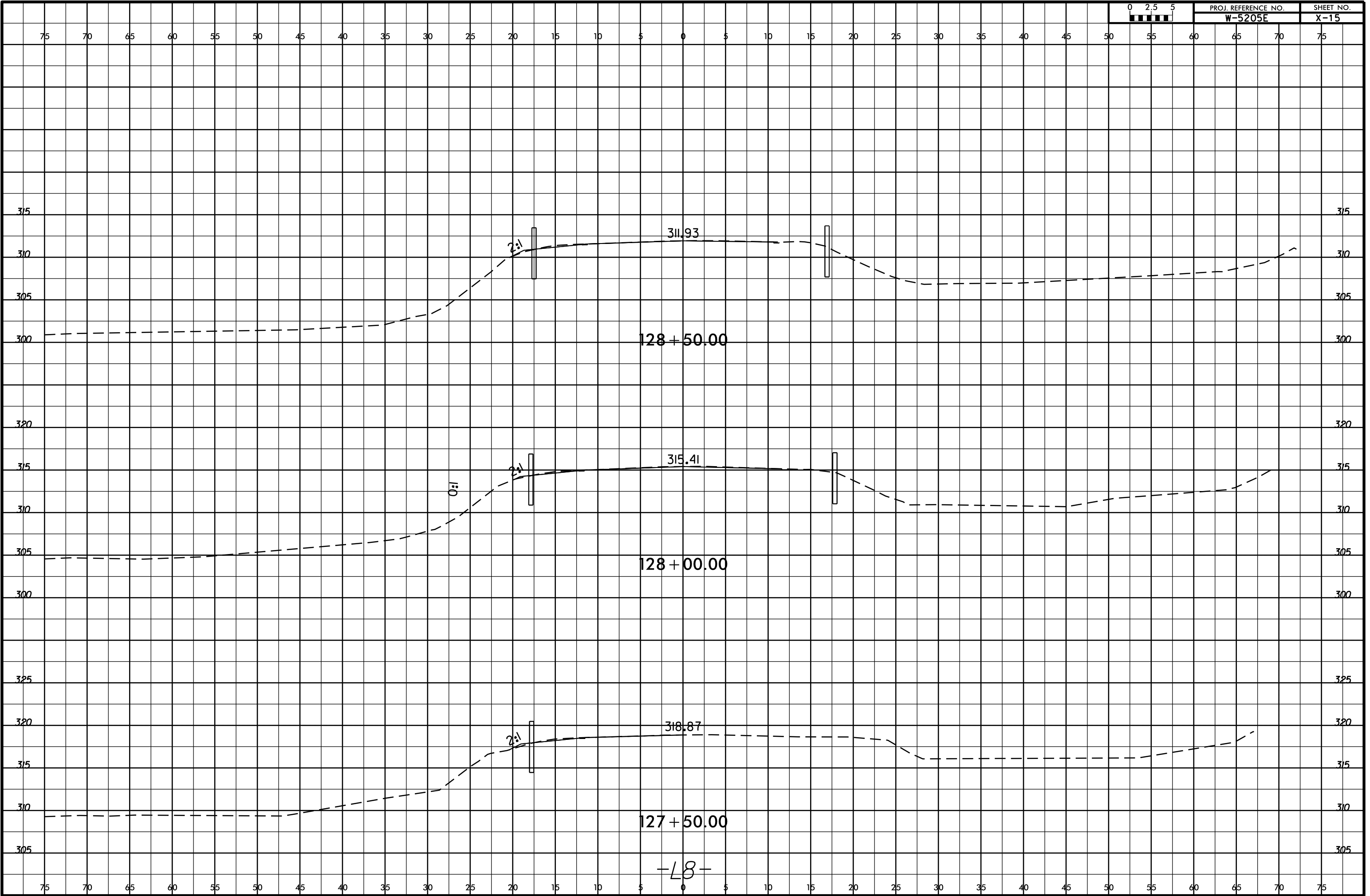

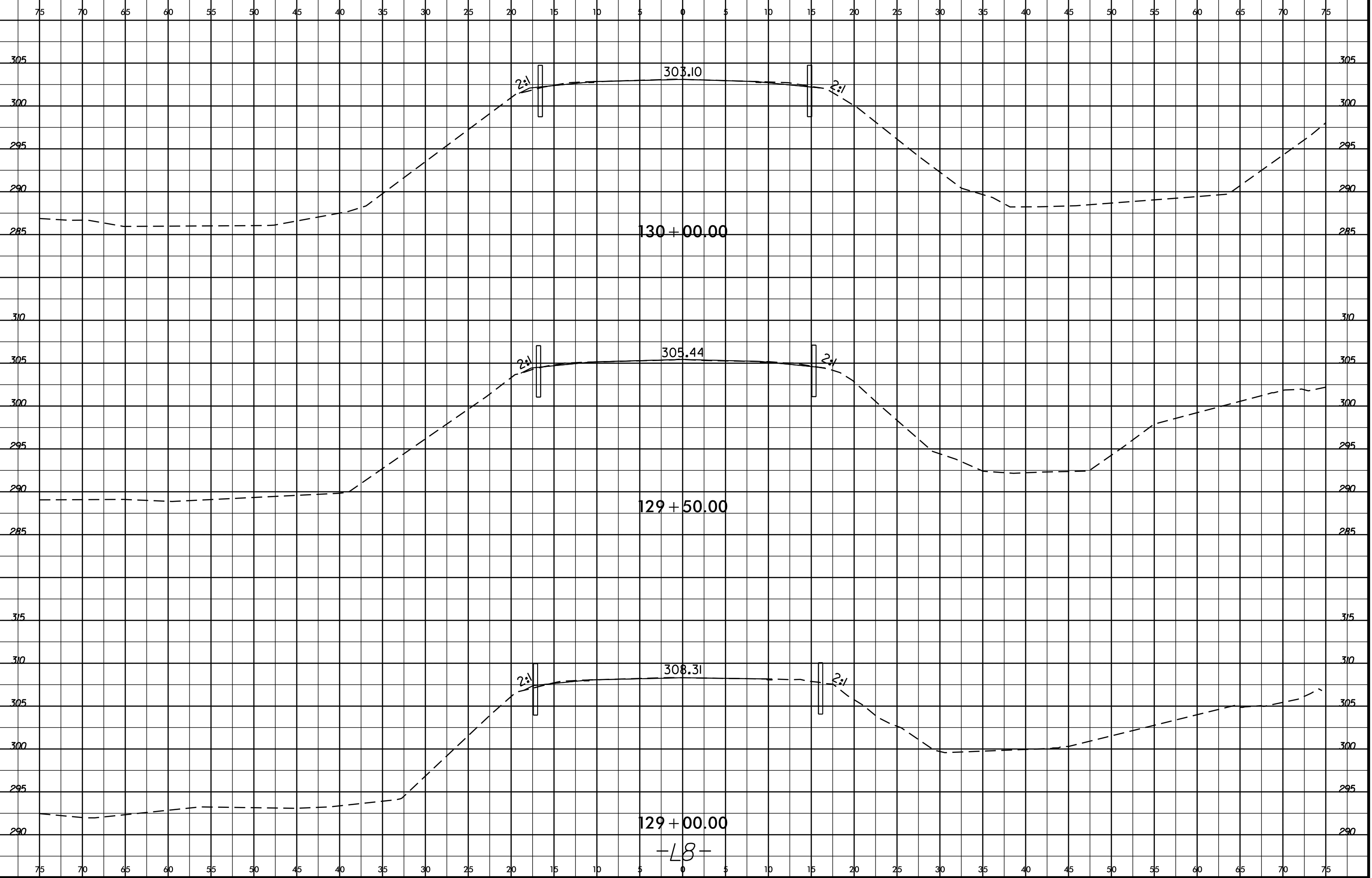
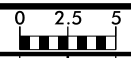

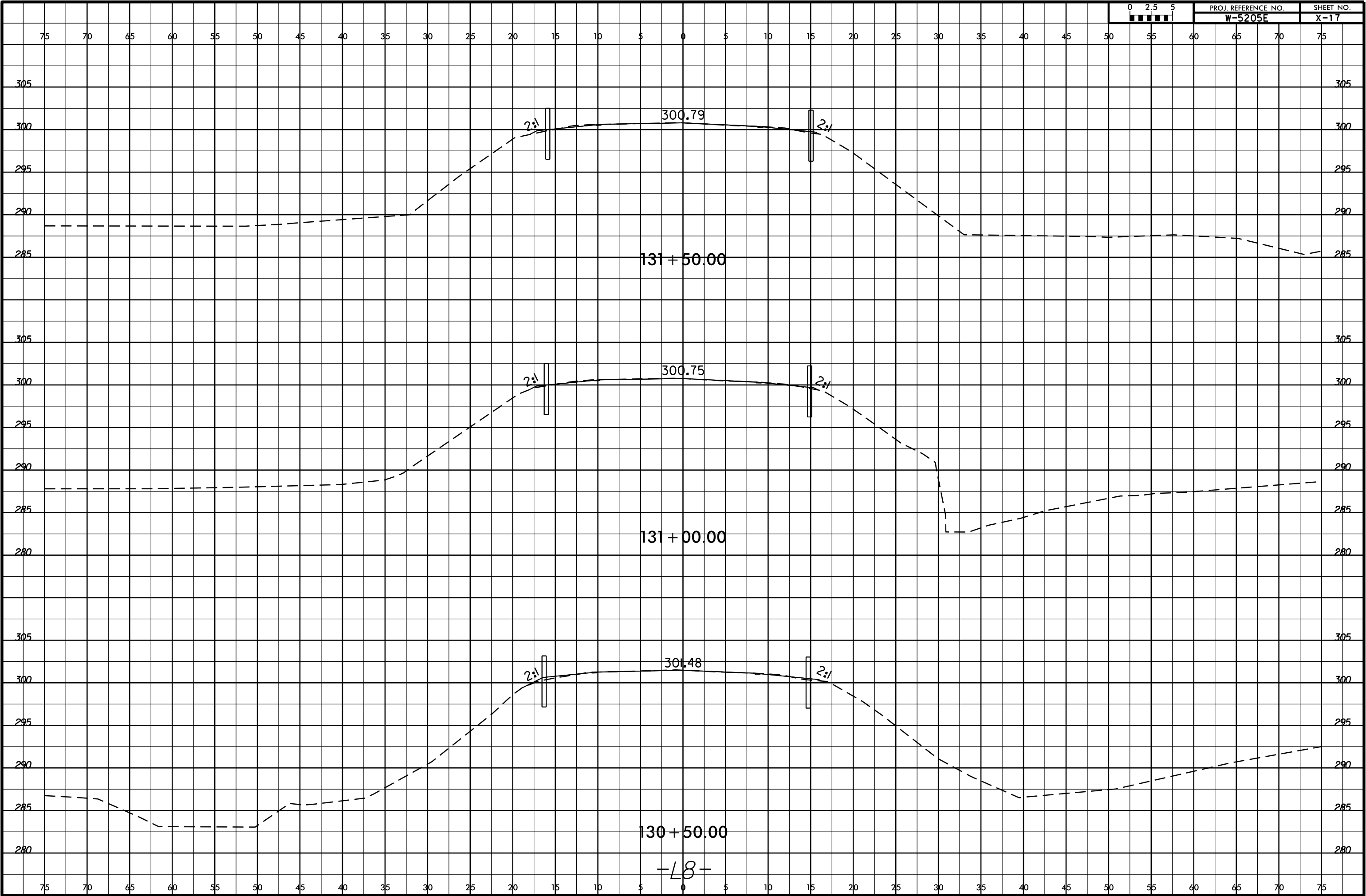

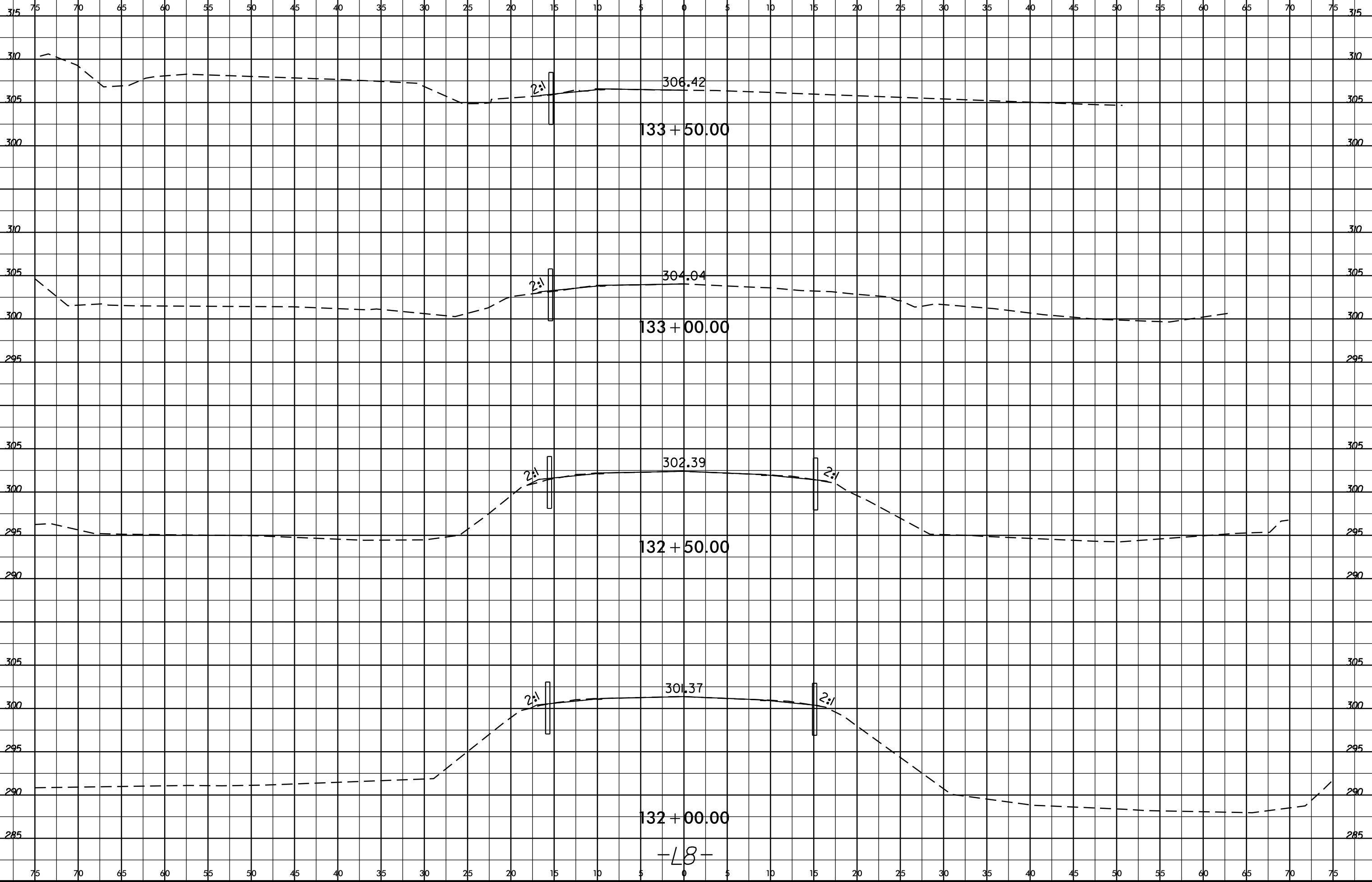

-18-

8/23/99

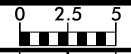

PROJ. REFERENCE NO. W-5205E SHEET NO. X-19

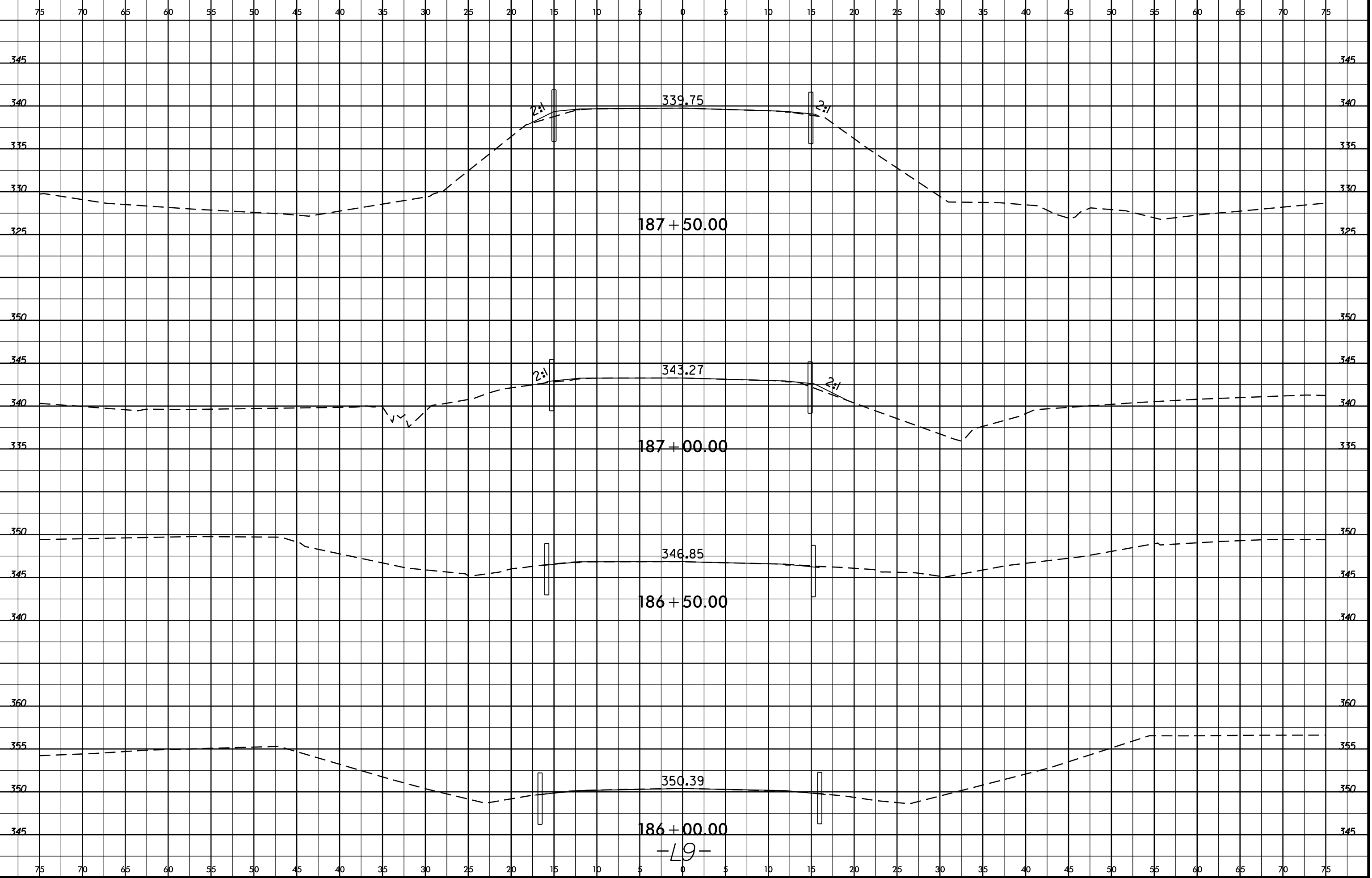

29-OCT-2015 17:00
RAY\p\cadd\cadd\proj\w5205e_rdy_xpl_site_9.dgn
\$\$\$\$USERNAME\$\$\$\$

75 70 65 60 55 50 45 40 35 30 25 20 15 10 5 0 5 10 15 20 25 30 35 40 45 50 55 60 65 70 75

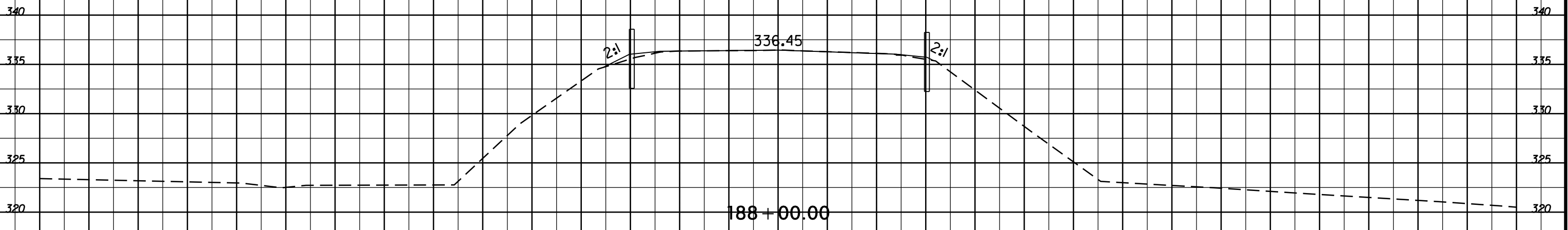
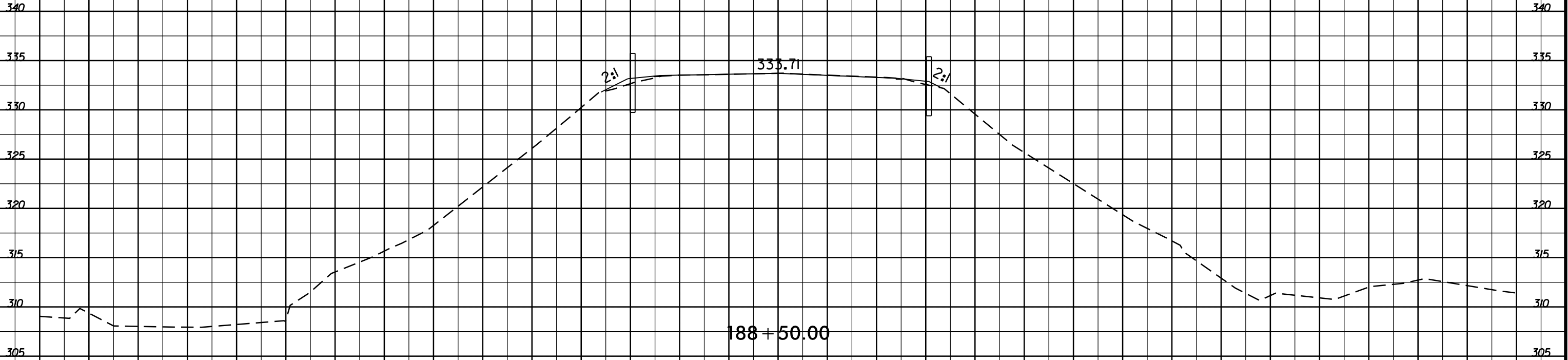

75 70 65 60 55 50 45 40 35 30 25 20 15 10 5 0 5 10 15 20 25 30 35 40 45 50 55 60 65 70 75

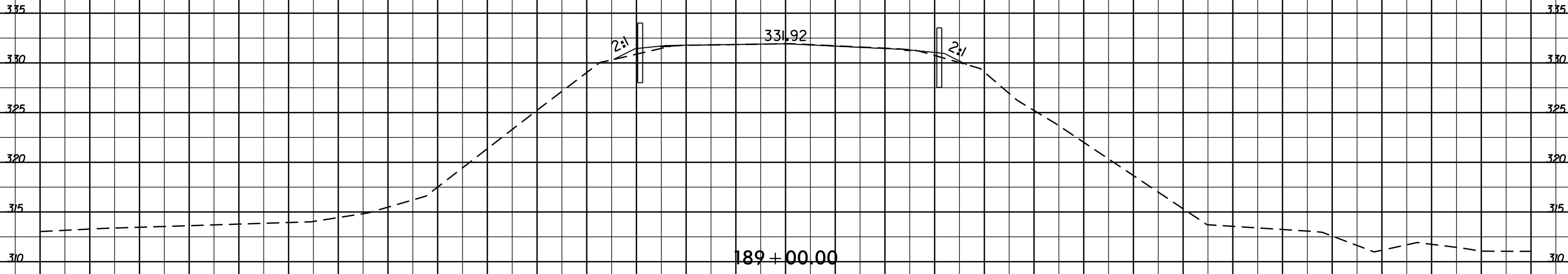
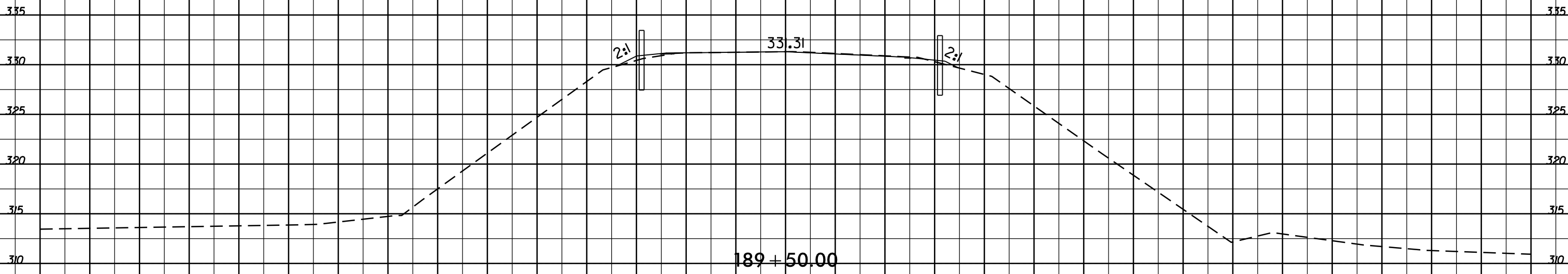

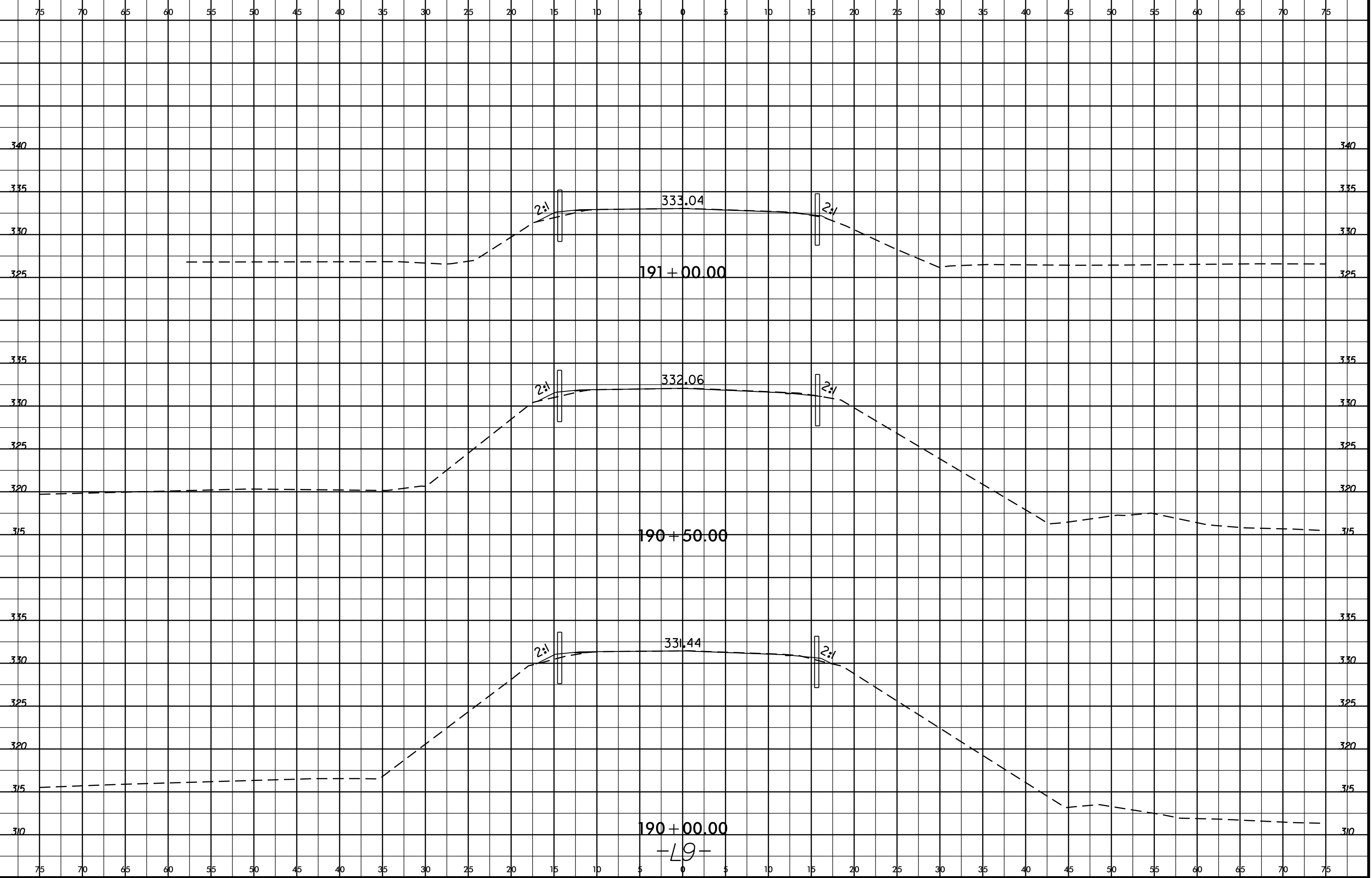

190+00.00
-L9-

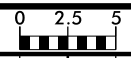

75 70 65 60 55 50 45 40 35 30 25 20 15 10 5 0 5 10 15 20 25 30 35 40 45 50 55 60 65 70 75

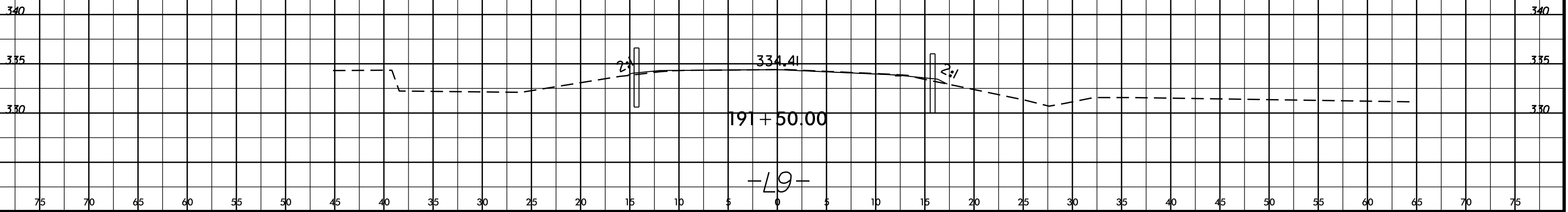

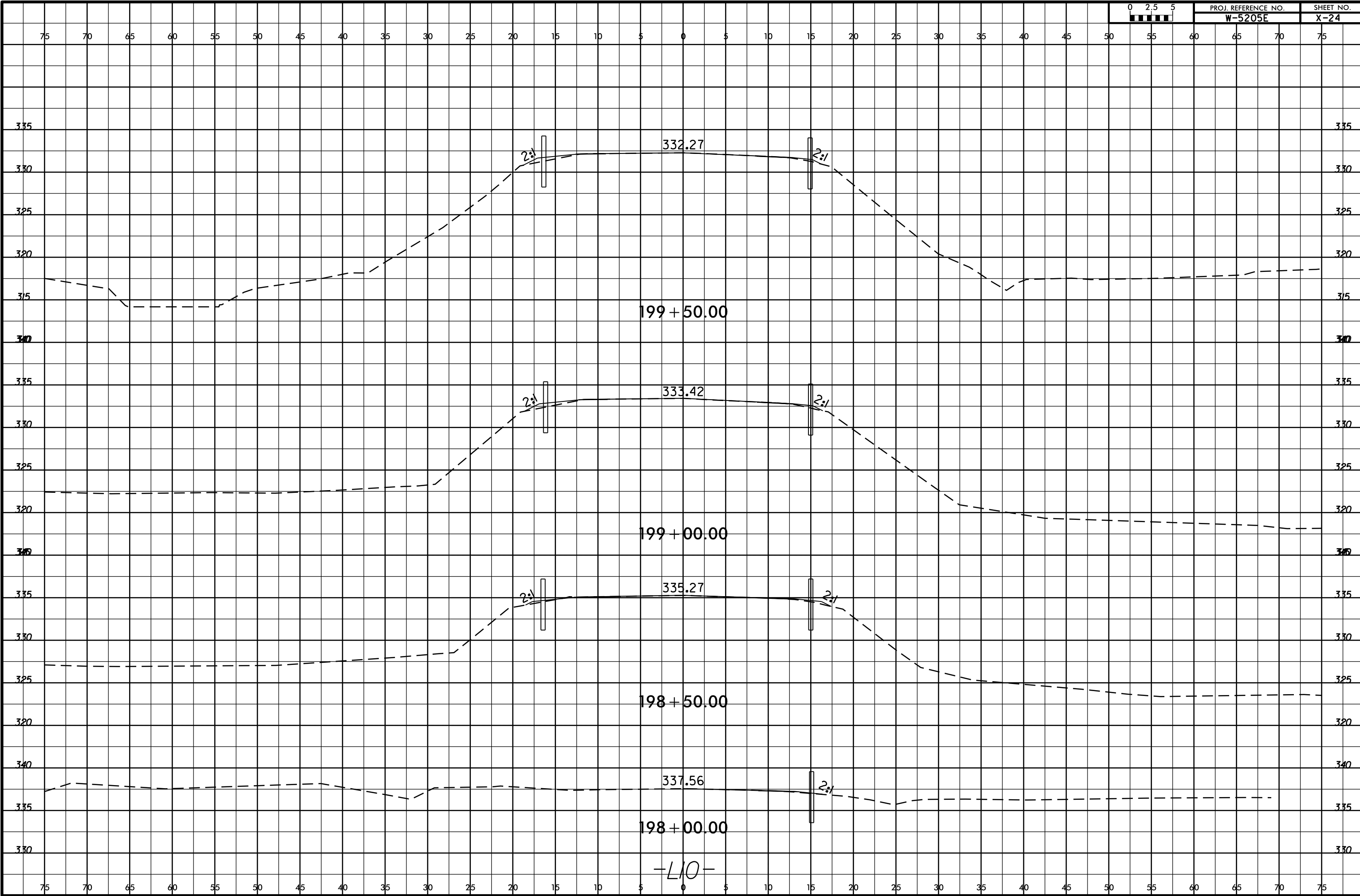

8/23/99

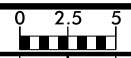

PROJ. REFERENCE NO.	SHEET NO.
W-5205E	X-25

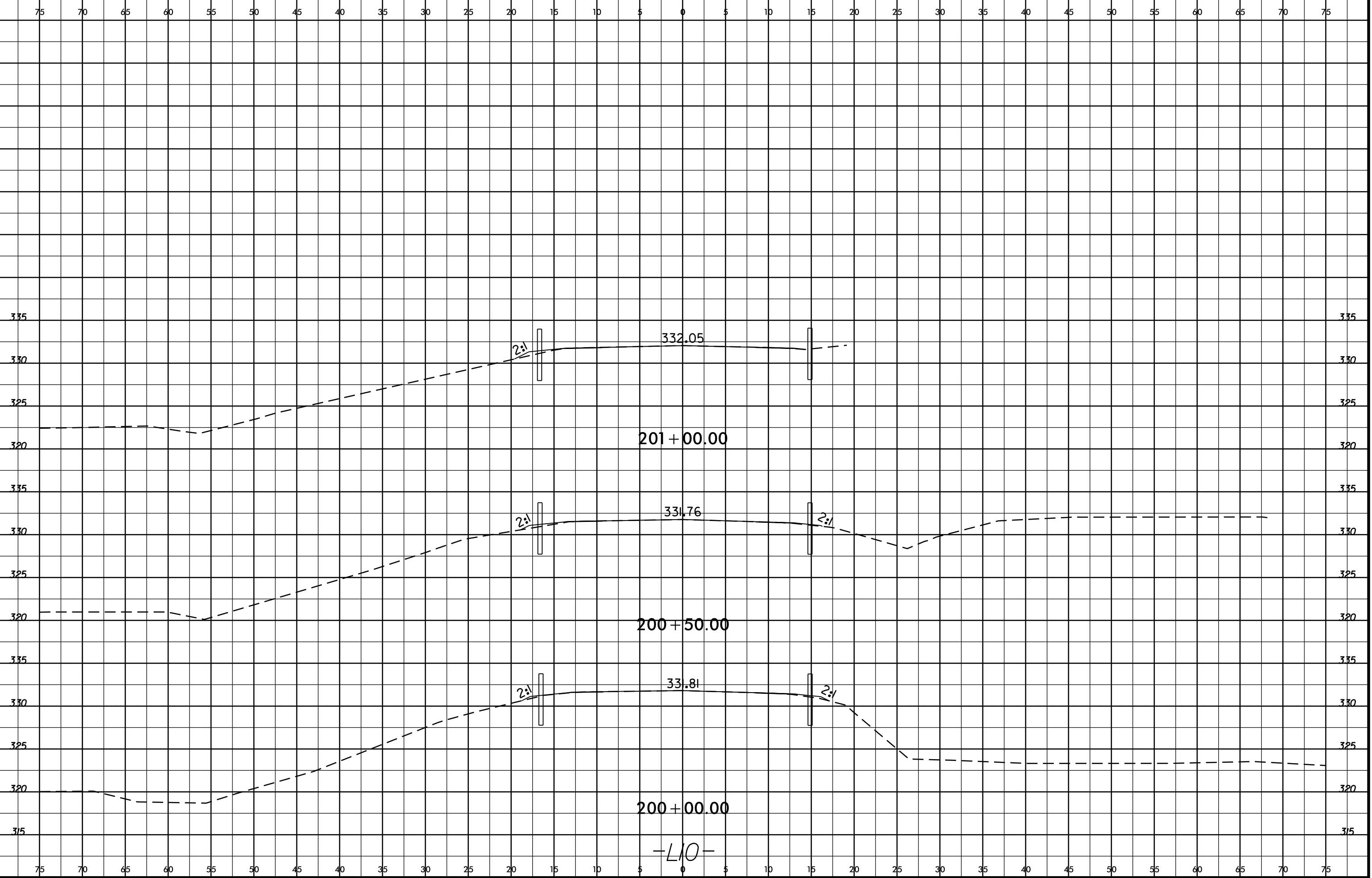

29-OCT-2015 17:00
 R:\P\Road\Cur\CorModeling\W5205E_Rdy_xp1_Site_10.dgn
 \$\$\$USERNAME\$\$\$

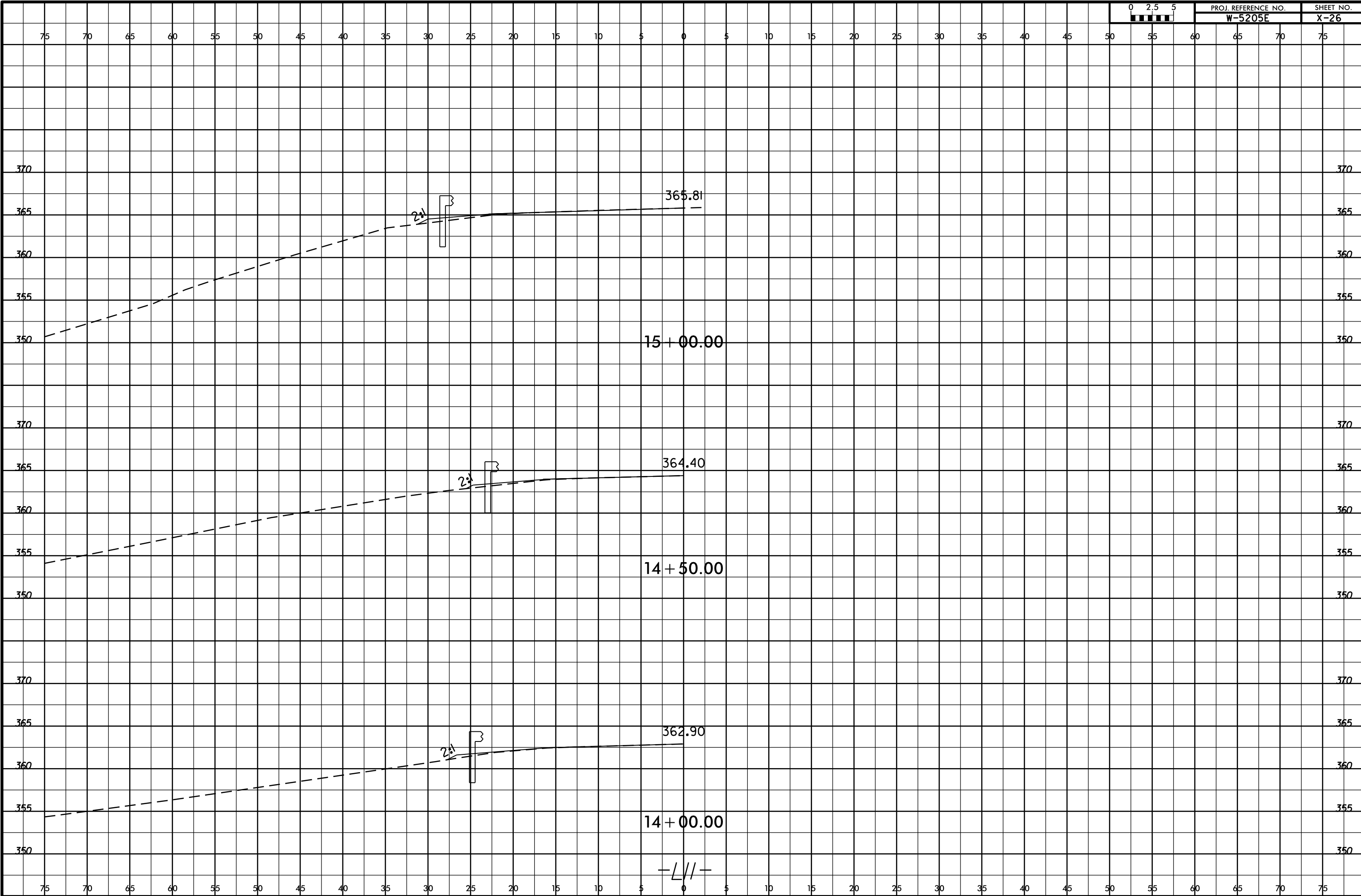

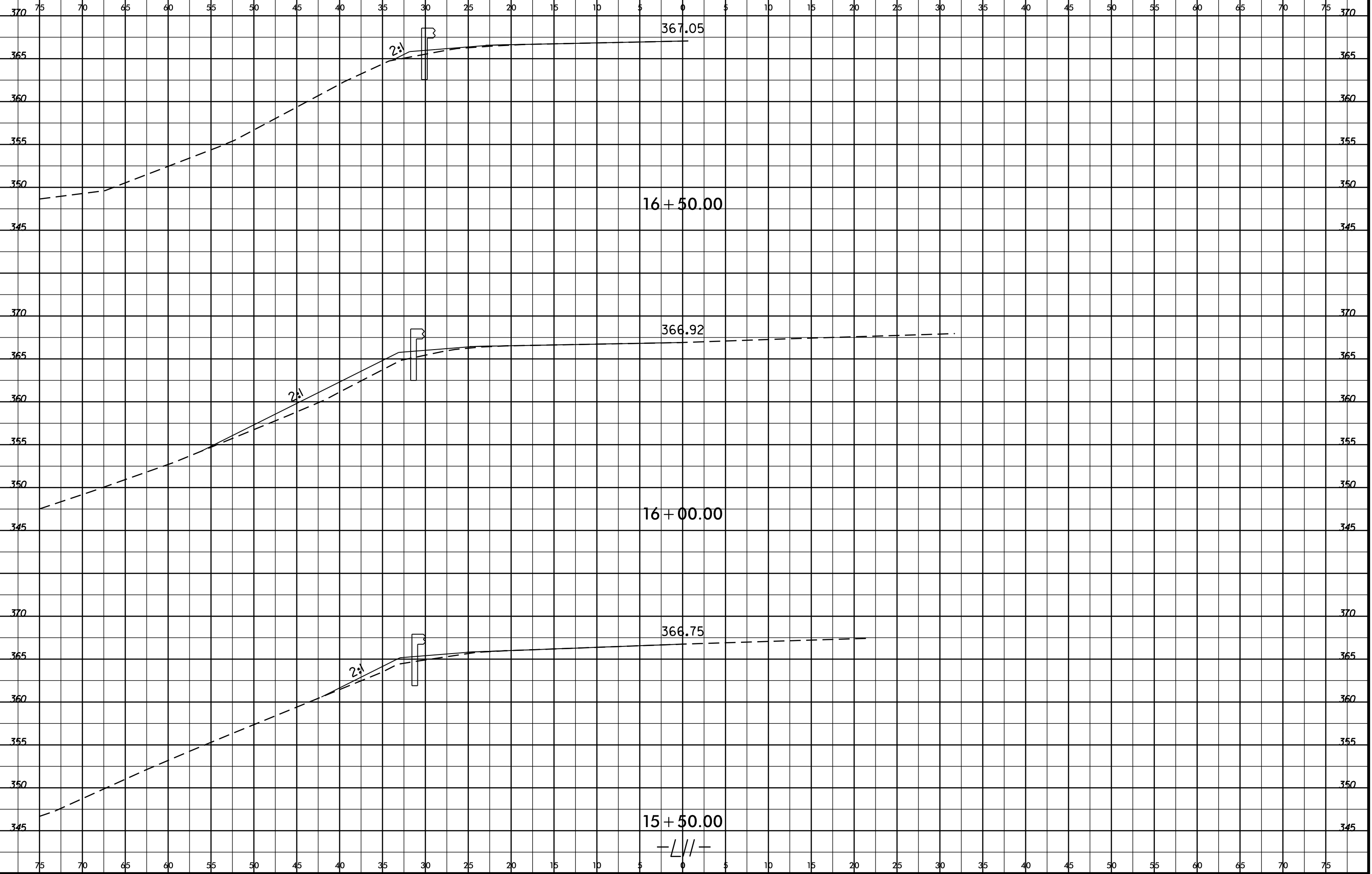
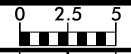

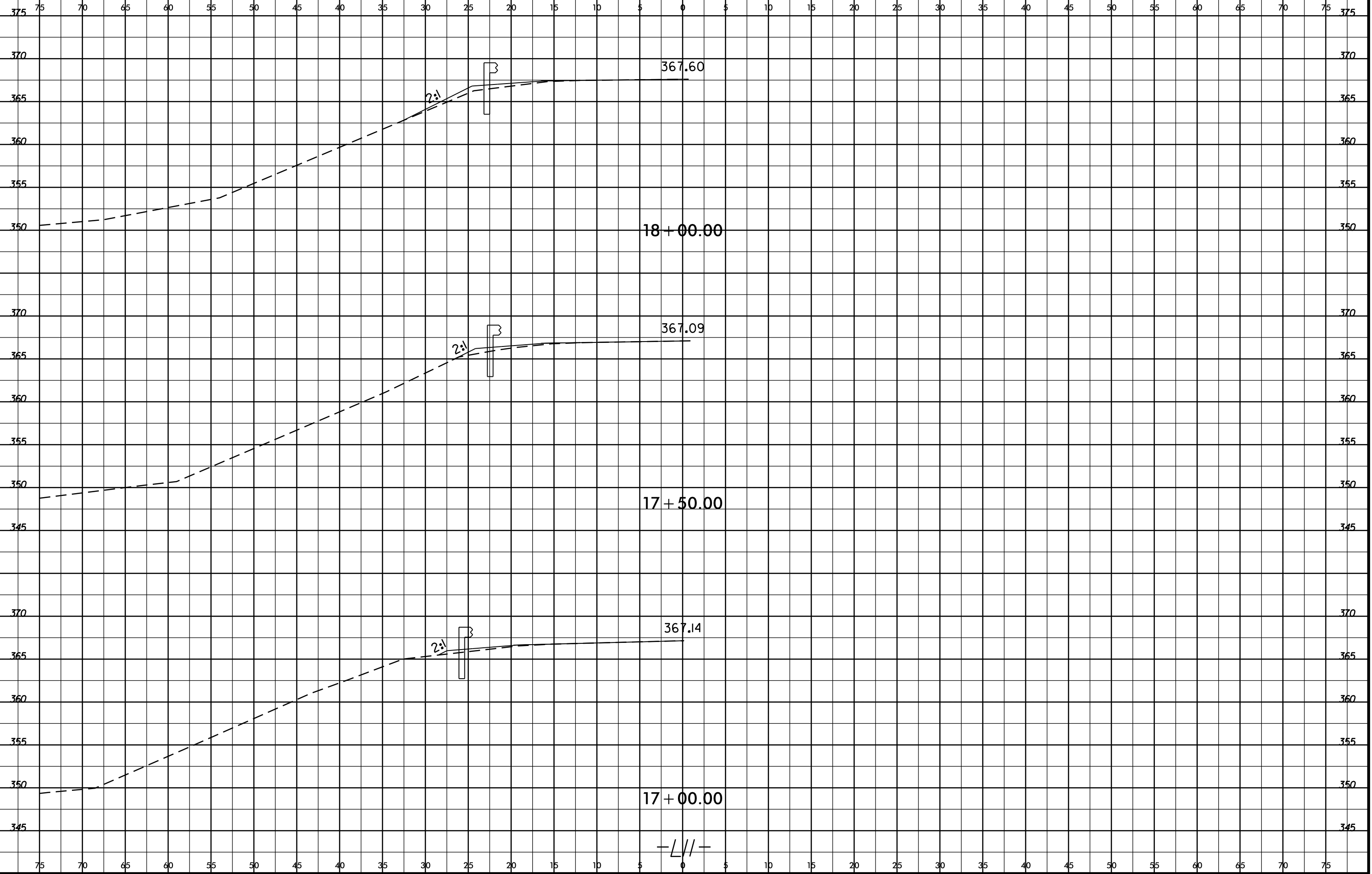

-L//-

75 70 65 60 55 50 45 40 35 30 25 20 15 10 5 0 5 10 15 20 25 30 35 40 45 50 55 60 65 70 75

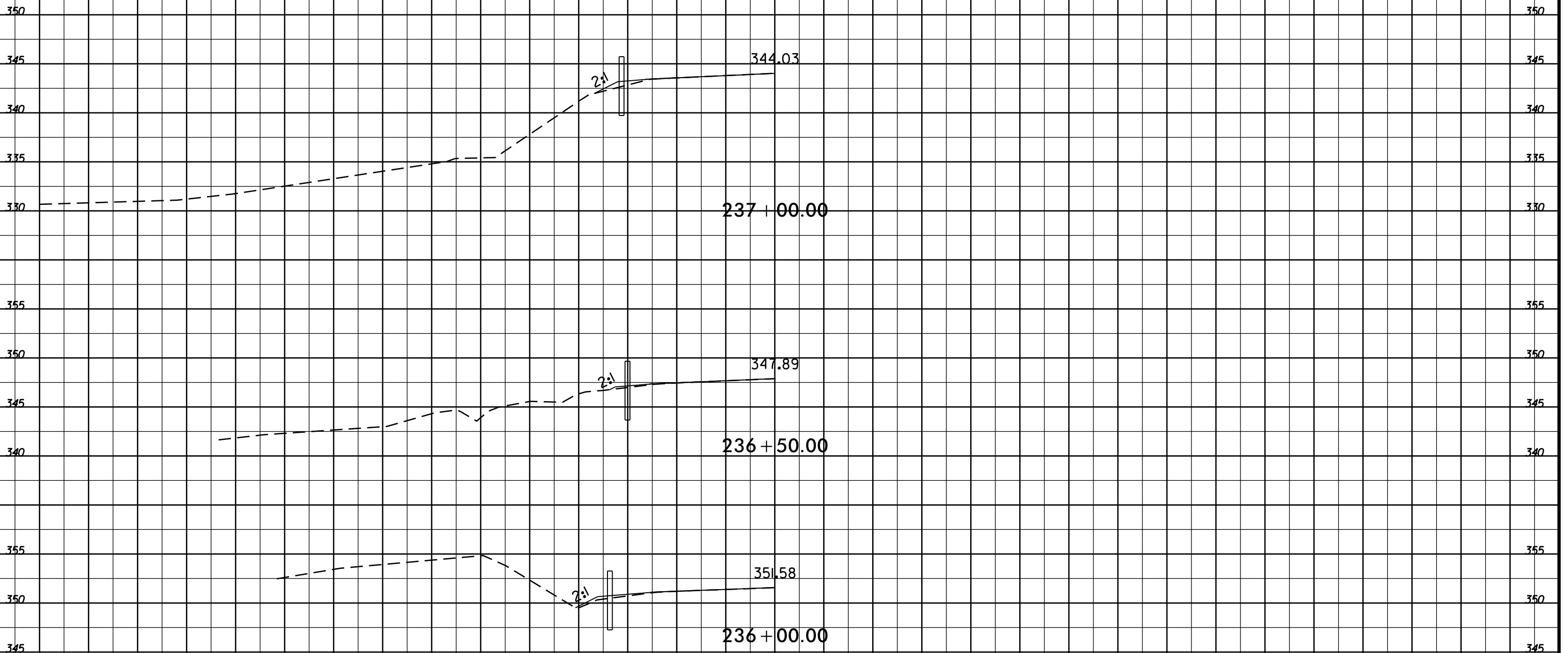

75 70 65 60 55 50 45 40 35 30 25 20 15 10 5 0 5 10 15 20 25 30 35 40 45 50 55 60 65 70 75

8/23/99



PROJ. REFERENCE NO.	SHEET NO.
W-5205E	X-31

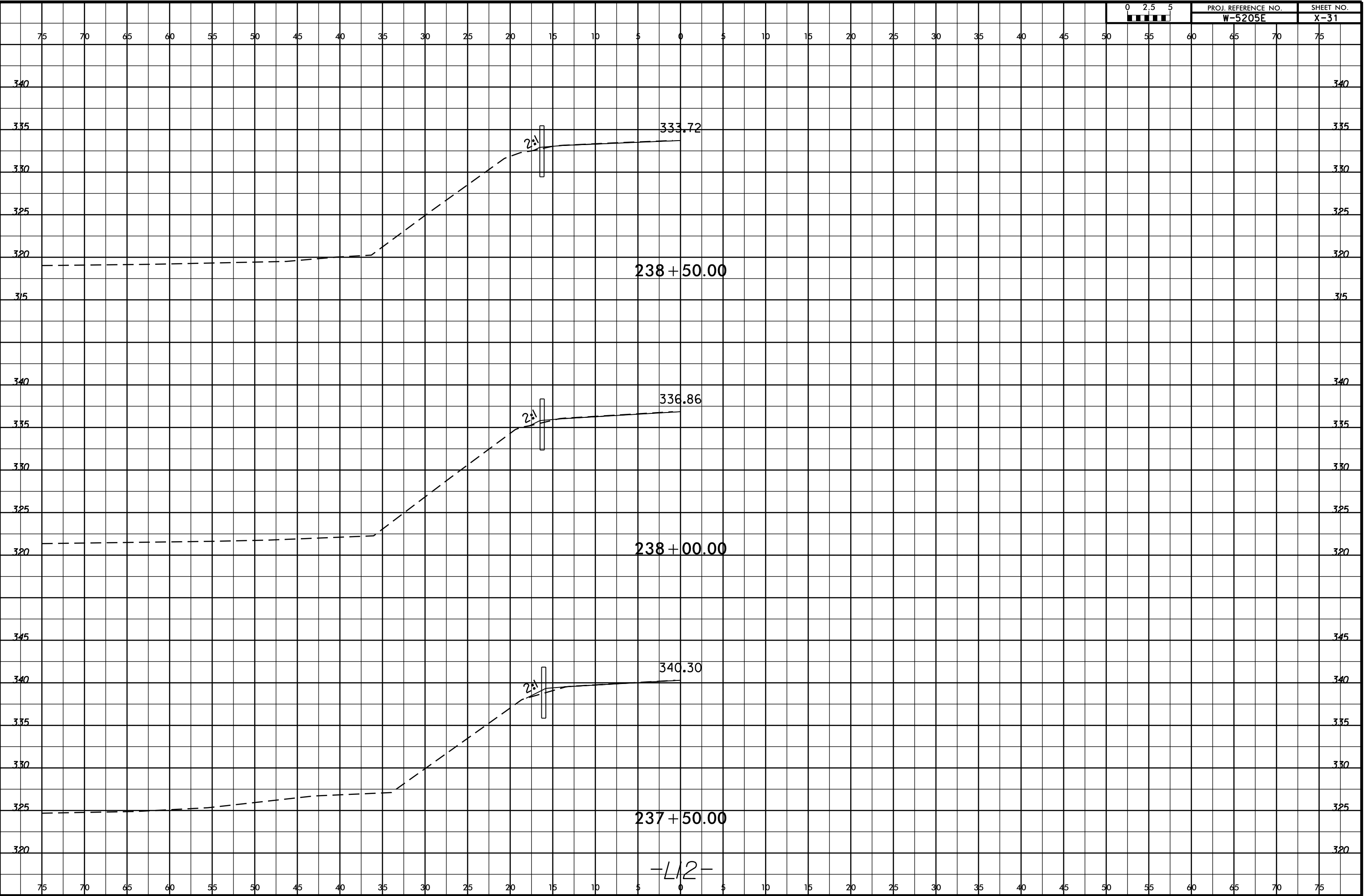

29-OCT-2015 17:00
RAV\pceder\c\pccor\Modelling\W5205E_Rdy_xp1_Site_12.dgn
\$\$\$\$USERNAME\$\$\$\$

8/23/99

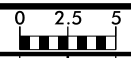

PROJ. REFERENCE NO.	SHEET NO.
W-5205E	X-32

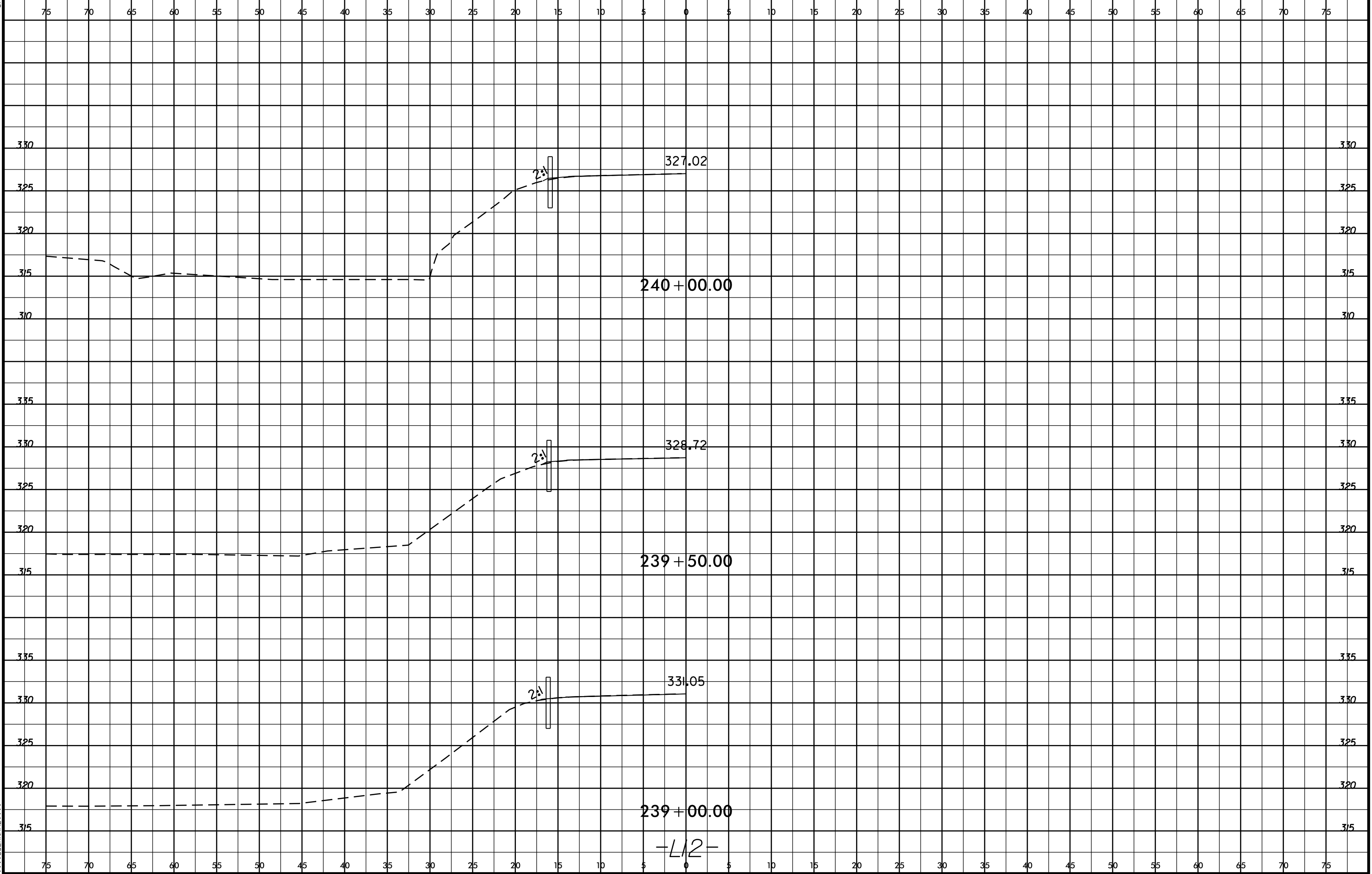

29-OCT-2015 17:00
 R:\P\cadd\cadd\CUR\cadd\Modelling\W5205E_Rdy_xp1_Site_12.dgn
 \$\$\$USERNAME\$\$\$

-L12-

75 70 65 60 55 50 45 40 35 30 25 20 15 10 5 0 5 10 15 20 25 30 35 40 45 50 55 60 65 70 75

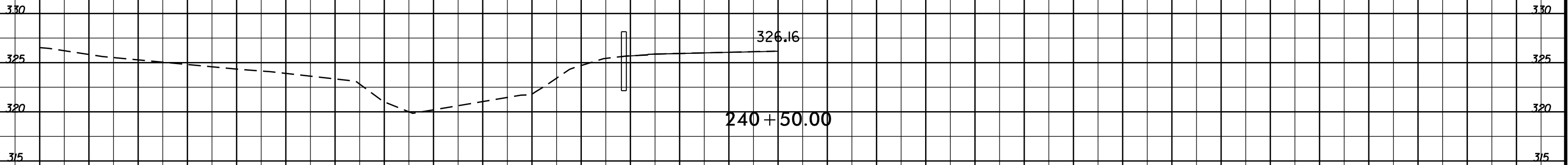
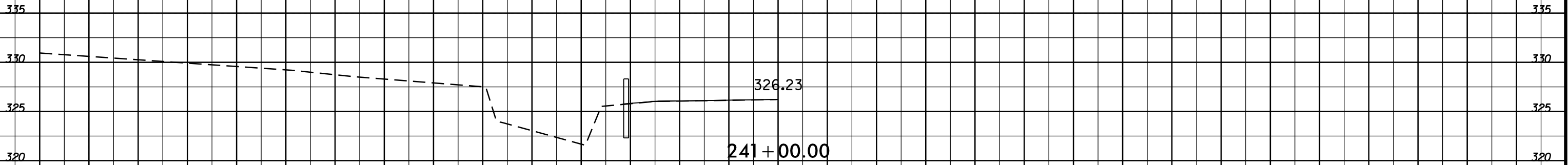
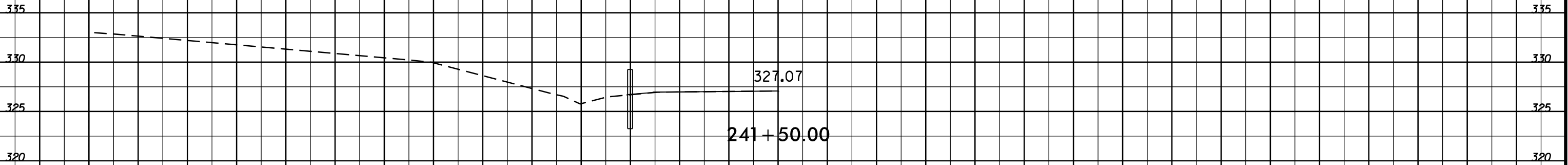

-L12-

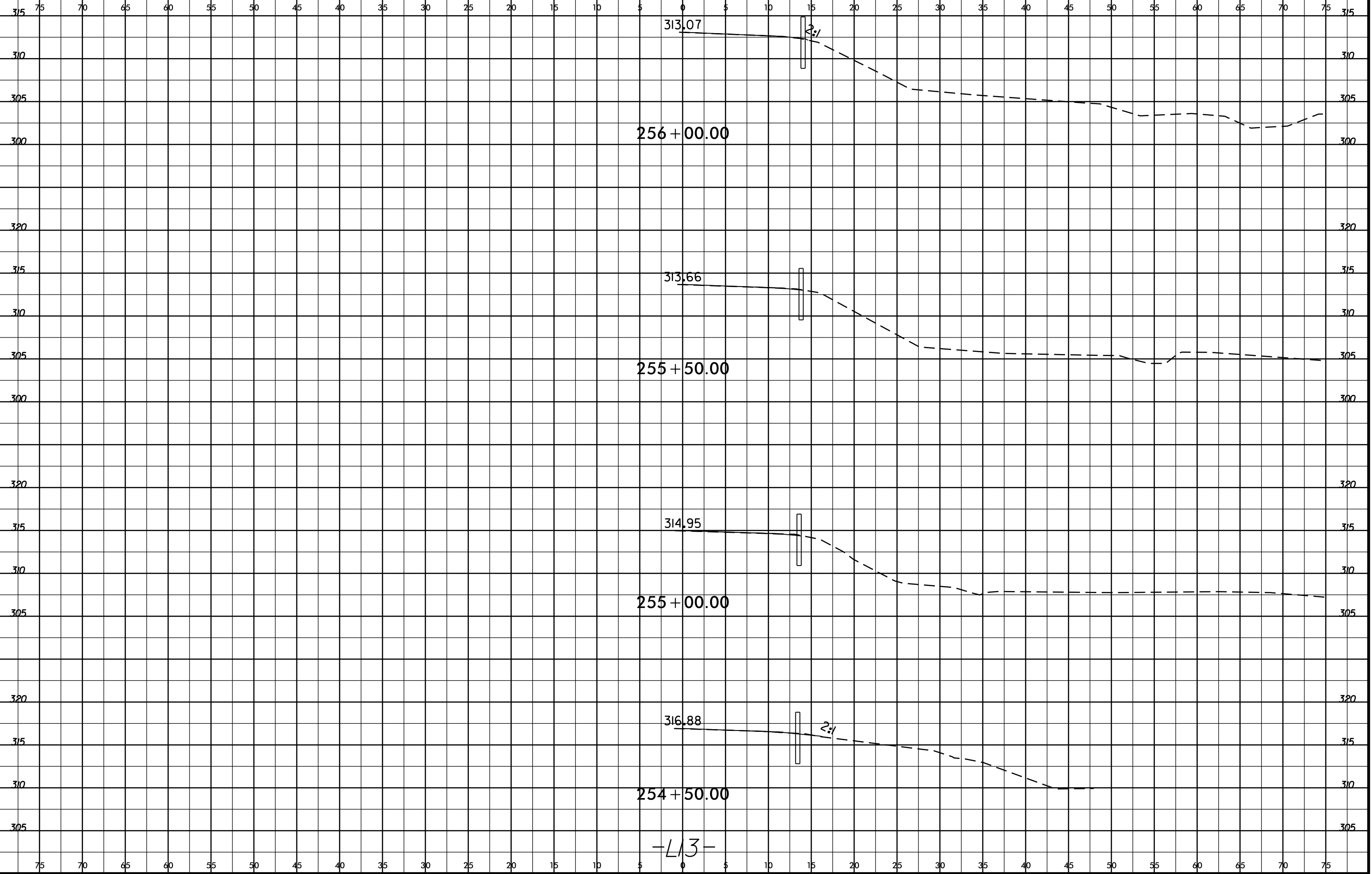
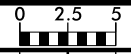

-L13-

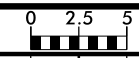

PROJ. REFERENCE NO.
W-5205E

SHEET NO.
X-35

75 70 65 60 55 50 45 40 35 30 25 20 15 10 5 0 5 10 15 20 25 30 35 40 45 50 55 60 65 70 75

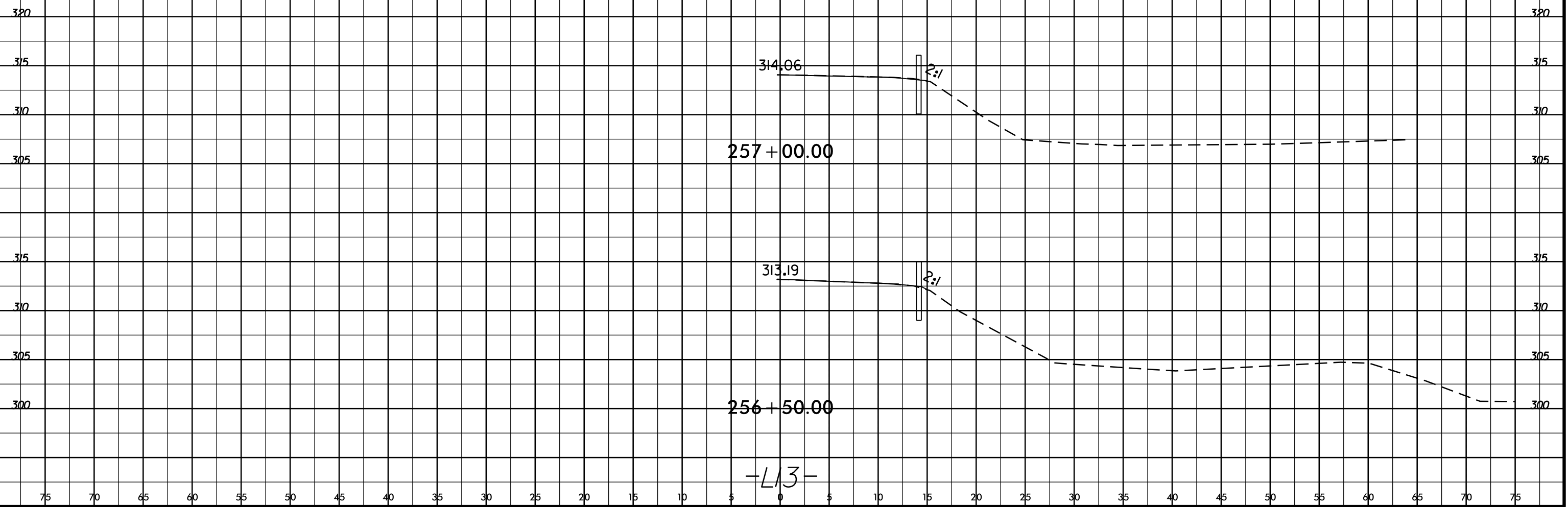

-L13-

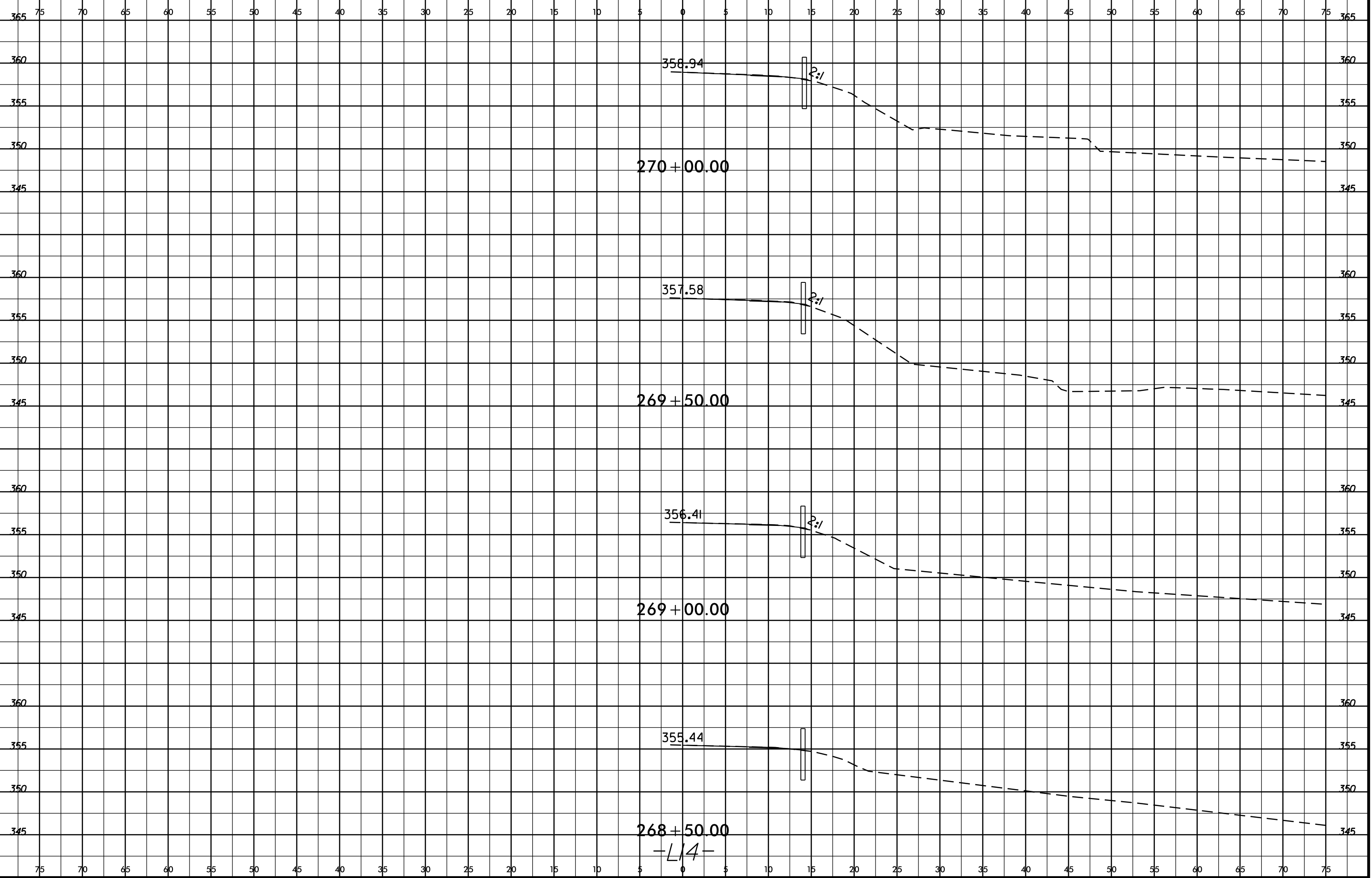



PROJ. REFERENCE NO.
W-5205E

SHEET NO.
X-37

75 70 65 60 55 50 45 40 35 30 25 20 15 10 5 0 5 10 15 20 25 30 35 40 45 50

365
360
355
350

365
360
355
350

360.41

270 + 50.00

-L14-